Weather Forecast:
Mostly cloudy and probably local thunder storms tonight and Tuesday; not much change in temperature.

EAST LIVERPOOL REVIEW

Complete News Coverage of Wellsville, Midland, Chester and Newell

HOME EDITION

ESTABLISHED IN 1879 | The Associated Press, United Press International News Service | EAST LIVERPOOL, OHIO, MONDAY, JULY 22, 1935. | TWELVE PAGES | TWO CENTS

Priests Defy Nazi Order But Escape Immediate Arrest

Wholesale Prosecution Of Church Leaders Will Follow Sermons

TRIAL OPENS FOR TWO

Hitler's Newspaper Calls Political Catholicism No. 1 Enemy

BULLETIN

BERLIN, July 22 — Wilhelm Frick, minister of the interior, ordered all German state governments today to forbid all organizations of confessional (Lutheran and Roman Catholic) youth to wear distinctive garb or insignia, or to march together.

[Copyright, 1935, By The Associated Press.]

BERLIN, July 22.—Political Catholicism was ranked today by Reichsfuehrer Hitler's newspaper, Voelkischer Beobachter, as Germany's "public enemy No. 1" as two more priests went on trial on charges of smuggling money.

The trial was merely the continuation of a series of such procedure under which several monks and nuns have been hailed into court on accusations of having broken the law which prohibits the removal of gold or foreign exchange from Germany. But the German press made much of it in continuation of a rapidly developing anti-Catholic campaign.

Wholesale arrests of both laymen and priests in Frieburg, Baden, were predicted by Catholics there since their priests volated the governmental decree yesterday against references from the pulpit to politics. Premier Walther Koehler of Baden said he was ready to go "the limit" in carrying out orders.

Two On Trial

The two priests who went on trial today were Proctor Martin Utsche and Rev. Father Rudolf Wilmsen, both of the order, "the Missionary of the Holiest Heart of Jesus." They were accused of smuggling money into the Netherlands and France.

Their organization raised a 200,000 franc loan in France and received the reichsbank's permission to pay interest on it, but the government now claims that the organization received only 10,000 francs of the loan while the rest was sent to the Bismarck Archipelago and to Rome.

The government claimed that the German order was not entitled to demand permission for the foreign exchange.

The Catholic church in general adopted a policy of watchful waiting, most of the priests, knowing government agents were listening, having confined their Sunday sermons to spiritual topics.

Situation Grave

In Baden and other distant districts, however, the decree by Franz Guertner, minister of justice, directing prompt punishment for priests violating the injunction of Gen. Wilhelm Goering, against "political Catholicism," was not published until today

Catholics both at Baden and in Bavaria regarded the situation as especially grave.

Police, however, did not take immediate action against the Baden priests who read the episcopate letters from their pulpits, calling the Nazi drive against Catholic youth organizations a violation of the concordat with the Vatican.

With stern enforcement of the government decree expected momentarily in Freiburg, the church-state struggle took an even firmer hold in other Baden cities such as Karlsruhe, where Catholic youths societies have been banned.

From Muenster, another city in western Germany, a Catholic farmer named Partmann was reported jailed for predicting that Cathalic farmers would clamp a boycott on national socialistic businessmen

At Osnabrueck, the governor warned priests that they "placed themselves outside the national community" by failure to beflag their churches on national holidays.

NAZI CHURCH 'DICTATOR'

Hans Kerrl was appointed by Reichsfuehrer Hitler as the new under-secretary for church affairs following a recent shake-up. Political Catholicism has come under the fire of the fuehrere, who has promised to prosecute all priests who violate the government decree against references from the pulpit to politics.

FOREIGN ENVOYS READY TO LEAVE

Plan to Set Up Legations In French Area Outside Of Ethiopia

By The Associated Press.

ROME, July 22—Foreign diplomats at Addis Ababa were reported today to be arranging to move their legations as Italian officials expressed doubt that final efforts by England and France would ward off an Italo-Ethiopian war.

The authoritative newspaper La Stampa of Turin said diplomats have decided to go to Djibouti, French Somaliland, when growing resentment among Ethiopians to white men makes the situation too serious.

The ministers and consuls of the United States, England, France, Japan already have acquired legation buildings at Djibouti, the newspaper said, and have begun to send their archives there.

British circles said they believed Sir Eric Drummond, British ambassador to Rome, would ask Premier Benito Mussolini to submit his documents in the Italo-Ethiopian impasse to the League of Nations in a effort to avert open conflict.

Italian authorities, however, said Il Duce probably would turn down such a request.

La Stampa, reporting the projected movements of diplomats from Addis Ababa, said the Italian legation there would continue to function until the last possible moment.

SPURT PUSHES STEEL ABOVE JUNE AVERAGE

Industry Sees No Indications Of Mid-summer Slump

By The Associated Press.

CLEVELAND, July 22 — A five-point spurt last week in steelworks operations enabled the industry to reach a rate higher than the average for June, the magazine Steel said today.

Output of full finished sheet steel rose 11 points to 45 percent; common black 26 to 44, and galvanized 38 to 60. Tin plate advanced 15 to 80 percent. Strip mills also gained.

"Steelmakers see no indications of the customary mid-summer slump," the magazine said, . . . "buying is well diversified, as stocks are low."

The feature of last week's market was an inquiry from the Ford Motor Co. for 90,000 to 140,000 tons, the magazine said. This was the largest in the market for auto material in several years.

Auto assemblies last week continued at 83,250.

Operations in the Pittsburgh district advanced four points to 38 percent; Chicago six and a half to 49; Wheeling 11 to 73; Buffalo 11 to 37; Youngstown three to 46; Eastern Pennsylvania two and a half to 29; Cleveland was down three to 41; New England five to 36, and Detroit unchanged at 94.

The iron and steel price composite rose two cents to $32.42.

MEN LOSE PROTEST

Must Compete on Even Terms With Women in Seattle Diaper Derby

By The Associated Press.

SEATTLE, July 22.—Men and women diaper changing experts were down to compete on even terms today in Seattle's diaper derby, after the rules committee squelched the men who demanded a 10-second handicap over the women

"The women are professionals," the 12 male entrants objected

"We are rank novices and we certainly ought to have a head start—10 seconds anyway"

To which Wiliam Shapiro, chairman, answered:

"You'll all start from scratch and anybody who scratches a baby will be disqualified With women these days demanding no favors when they grab off a man's job, I see no reason for the men asking any especially, when they take a woman's, especially, when I suspect a lot of you fellows are professionals yourselves."

Theree-cornered diapers—the old fashioned kind—were specified, with all trick, fast operating types definitely prohibited.

Local Temperatures

Sunday noon 79; Sunday 6 p. m. 78; Sunday midnight 70; today 6 a. m. 71; today noon 76; maximum 84; minimum 69; precipitation .06.

Trotter's have some wonderful buys in used cars.—Ad.

LEGION FAVORS J. T. BURNS FOR STATE OFFICER

Convention at Steubenville Indorses Salem Man For Post of Treasurer

J. H. BROWNE HONORED

1,000 Veterans at District Conclave; 1936 Session Goes to Massillon

John T. Burns of Salem, former councilman and city auditor here, was indorsed for state department treasurer, while Massillon was selected for the 1936 session at the annual Tenth district convention of the Ohio American Legion Saturday and Sunday in Steubenville.

More than 1,000 veterans, representing 56 posts in nine eastern Ohio counties, attended the conclave which closed with an address by National Commander Frank N. Belgrano of San Francisco.

J. H. Browne of East Liverpool was elected commander of the second division which includes Columbiana, Jefferson and Harrison counties, at the Saturday afternoon business session.

George Grafton Reelected

George Grafton, also of East Liverpool, was reelected adjutant, while W. J. Eaton of Columbiana village and W S. Mellinger of Leetonia, were named delegate and alternate, respectively, to the national convention in St. Louis in September.

Columbiana county men serving on district convention committees were W. J. Wetzel, of Lisbon, permanent organization; C. D. McCullough of East Liverpool, rules and regulations; E. H. Mosher of East Liverpool, resolutions; Warren Treadwell, of Columbiana, constitution and H. J. Kaufman of East Liverpool, convention city.

About 200 Legionnaires, their wives and guests attended the reception and dance at the Steubenville Country club Saturday night. The convention business session was held in the Grand theater Sunday morning, when Clyde Stouch of Steubenville, serving out the unexpired term of Harry Vogelsong of Toronto as district commander, was reelected for two years.

Parade Held at 2:30 p. m.

The veterans paraded at 2:30 p. m. Drum corps from Massillon, Alliance, Martins Ferry, Midland and Dover and bands from Canton and Steubenville marched. The 40 and 8 motorized box car from Columbiana county also appeared in the parade.

The closing event of the convention was held in the Harding High school auditorium at 3:30 p. m. In addition to Belgrano speakers were James Ernest Isherwood, Pennsylvania commander, and Claude Smith, West Virginia commander. Mayor W. H McMasters of Steuville welcomed the visitors and appointed Stouch, presiding, as acting mayor of the city until the close of the convention. National committeeman Thomas McCaw, past state commander, delivered the address of welcome. Milton Campbell of Cincinnati, and Samuel Cobb of Columbus, candidates for commander at the Dayton convention, were also introduced.

Greentown, Stark county, was selected as the place for the fall conference and Toronto for the spring conference.

The ninth district Legion conclave at Warren expressed disapproval of Gov. Davey's budget vetoes affecting appropriations at the Xenia soldiers' and sailors' orphans' home, The Associated Press said. The delegates urged a special session of the general assembly to restore budget cuts, which "threaten destruction of the institution," the resolution pointed out. The convention also indorsed a renewed bonus drive.

FIREMEN WAGE FIGHT TO SAVE MAN'S LIFE

Paralysis Affects Breathing After Injury While Diving

By The Associated Press.

CANTON, O., July 22—City firemen working in shifts today were making a valiant fight to save the life of Carl Zahler, 35, of Canton, who sustained a broken neck causing paralysis from the neck down in a diving accident near Waynesburg, Stark county, Sunday night.

Several hours after Zahler had been admitted to the hospital the paralysis affected his breathing. An emergency call to fire headquarters brought two firemen who revived Zahler by artificial respiration. Because the hospital is not equipped with a mechanical respirator the two firemen remained on duty. They were relieved by another shift this morning. Other firemen stood ready if their services are required.

West Given Approval

WASHINGTON, July 22—Senators Bulkley and Donahey (D.) of Ohio have given Secretary of Commerce Roper their approval of a tentative plan to name Charles West of Granville, O., assistant secretary of commerce. West, who ran unsuccessfully last year as a new deal candidate for the Democratic senatorial nomination in Ohio, would succeed John Dickinson, recently named assistant attorney general

NOBEL PRIZE WINNER HOLLYWOOD-BOUND

Luigi Pirandello, famed Italian author and Nobel winner of literature in 1934, arrives at New York, where he will remain several weeks before going to Hollywood to oversee movie production of one of his books

BORAH PREDICTS INFLATION MOVE

Democratic Leaders Refuse To Take Statement In Serious Mood

By The Associated Press.

WASHINGTON, July 22.—Democratic leaders today refused to take seriously the statement of Sen. Borah (R) of Idaho, that inflationary groups behind the Patman bonus and Frazier-Lemke farm mortgage refinancing bills would combine to attach these $5,000,000,000 proposals to the administration tax bill and keep congress here until Nov. 1.

Sen. Robinson, the party leader said he did not believe these measures could be disposed of this session.

He and Sen. Barkley (D) of Kentucky, stuck to their previous statement that congress should adjourn by Aug. 15.

Saying "I do not think these measures should be attached to any bill as amendments," Robinson added:

"If they are to be considered they should be treated separately and I do not see how they can be taken up and disposed of this session."

Barkley said "I think there is not the slightest likelihood that congress will be in session until Nov. 1. Practically every important measure has either passed one or both Houses and is in conference, except the tax bill.

See Tax Bill Threat

"Everybody realizes it is the desire of congress to adjourn as soon as possible and I can see no reason it should be in session later than Aug. 15."

The announcement of Sen. Borah (R.) of Idaho that the Frazier-Lemke farm refinancing bill and the Patman cash bonus bill are "quite certain" to be attached to a Roosevelt "must" measure, probably the new tax bill, immediately raised this question in the minds of many observers:

"Will the Roosevelt tax program be scrapped for this session if the backers of the two measures mentioned by Borah succeed in their attempt?"

A definite answer had to wait, for there was no immediate comment from leaders on Borah's declaration and his added prediction that congress still will be in session on Nov. 1

It was generally considered certain, however, that the development would spur the efforts of those Republicans and Democrats who have been trying to get congress to adjourn now without acting on the tax bill.

Adds New Force

On the other hand, Borah's statement was interpreted as giving new force and attention to the drives for the Frazier-Lemke plan to issue up to $3,000,000,000 in new money to refinance form indebtedness at low interest and the Patman plan, already defeated once this session, to pay the bonus in about $2,000,000,000 worth of new currency.

"I expect to see congress still in session, on Nov. 1," Borah's statement last night said.

DAVEY REFUSES TO SAVE SWIGER

Governor Says Society Must be Protected; Slayer To Die Tonight

By The Associated Press.

COLUMBUS, July 22.—Gov. Davey refused today to spare the life of Russell Swiger, convicted holdup slayer, and in a statement almost unprecedented said the youth exhibited "plenty of cunning" in planning and perpetrating the crime.

Swiger, 21, is scheduled to die in the electric chair at Ohio penitentiary tonight for the murder of Harold Fleming, young filling station attendant at Zanesville.

"There is no question about this man's guilt," the governor said.

Showed "Cunning"

"x x x Many good citizens have signed petitions, asking that his sentence be commuted to life imprisonment. They base their plea upon the ground of the prisoner's low mentality, claiming that he has a mind only of a 12-year-old child.

"Where would you draw the line? How old a mind must an adult person have to be answerable to the law for murder?"

The governor said Swiger "may be sub-normal in a moral sense, but he certainly showed plenty of cunning in planning, perpetrating and attempting to hide the crime."

"What about the fine young man who was the gasoline attendant and whose life was snuffed out?" the governor asked.

Submit Petition

"What about the thousands of other good citizens who work in exposed positions?" Are they not entitled to some consideration and some protection by the operation of law?"

Counsel for Swiger had presented to the state board of paroles petitions signed by a thousand residents of Muskingum county, asking that Swiger's life be spared. The parole board submitted the matter to the governor.

COUNTY WILL ASK 60 PROJECTS UNDER WPA

Allocation of $270,000 Is Sought in New Program

Sixteen new projects, boosting the total to 60 and the aggregate allocation to $270,000, were forwarded to Columbus, Saturday, by the Columbiana relief administration for listing under the works progress program which is expected to be approved early in August.

Several road improvement jobs, all independent of federal and state highway programs, are included in the list, the works division said.

East Liverpool and Wellsville are among cities and villages which have filed requests for funds under the new program, but none of the proposed projects will be announced until the PWA officials have acted.

In the meantime, comparatively little works relief projects are under way, except at the Firestone park in Columbiana village and cleanup work, including painting, at the courthouse in Lisbon.

Trolley Car Track to Be Lifted In Improvement of Third Street

Lincoln Highway Project Plans Changed by Decision To Use Busses on East Liverpool-Chester Division

Changes in the federal-state highway program for the widening and resurfacing of the Lincoln highway along Market and Third streets from Fourth street to the Chester bridge were underway today, as a result of the decision of the Steubenville, East Liverpool & Beaver Valley Traction Co. to substitute busses for street cars on the East Liverpool-Chester division.

Traction officials, cooperating in the project which was authorized after conferences at Columbus between state highway department officials and the Chamber of Commerce roads and streets committee, of which John W. Moore is chairman, will remove the street car tracks.

The bus route is expected to be established early in August, and the street improvement project is not likely to be undertaken before early September.

Legislation accepting the program probably will be considered by the city council Tuesday night. The lawmakers said today that no other important business was on the calendar.

One other federal aid road project is planned in Columbiana county. It is improvement of three and one-half miles of state route 14, or the Cox highway, west of Columbiana village. Four sets of plans have been prepared for this program, including one route westward through Washingtonville.

TRAFFIC, HEAT WAVE KILL TWO OVER WEEK-END

Joseph Buben, 73, of Newell Victim of Auto Mishap On Chester Street

DRIVER IS EXONERATED

William Pugh, 77, of Gavers Falls From Wagon When Mercury Hits 94

A traffic accident and the heat wave exacted two lives in or near Columbiana county over the week-end.

Joseph Buben, 73, of Newell, died in City hospital at 10:50 p. m., Saturday, less than an hour after he received a fractured skull when struck by an automobile, driven by Ralph Jackson, 21, in Chester.

William Pugh, 77, farmer, died from a heart attack, attributed to the torrid wave which sent the mercury to 94, after he fell from a hay wagon at his home in Gavers, Saturday at 4 p. m., Columbiana County Coroner W. C. Maple of Kensington ruled today.

Buben was crossing Carolina avenue in Chester when he was run down by an automobile in which the driver's father and mother, Mr. and Mrs. O. R. Jackson, were passengers.

Unavoidable Death Verdict.

A jury, empaneled by Dr. T. E. Cato, of New Cumberland, Hancock coroner, returned an "unavoidable death" verdict, after an inquest Sunday morning. Jackson, the driver, testified he had not seen the aged man until the automobile struck him.

The traffic victim, a widower, was a retired pottery worker and had lived in Newell since 1904. He leaves three sons, Frank C. Buben, of Akron, Joseph L. Buben, of Newell and Louis M. Buben of Duncan, Okla., and a daughter, Mrs. William M. Foutts also of Akron.

Funeral services will be held in his home Tuesday, at 2:30 p. m., in charge of Rev. T. Homer Smith, pastor of the Newell Methodist Episcopal church. Burial will be made in the Flats cemetery at Pughtown.

Pugh Funeral Services Tuesday.

Overcome by the heat, Pugh, who had been working throughout the afternoon when the temperature, according to official readings at the Swaney airport, reached the maximum of the summer, fell 12 feet to the ground, but physicians said no bones were broken.

He leaves a widow and several children.

Funeral services will be held in the New Lebanon United Presbyterian church Tuesday at 2 p. m., in charge of Rev. Louis Fraser, Burial will be made in the church cemetery.

Woman Hurt Near West Point

Mrs. Oscar Neumann of Overbrook, suburb of Pittsburgh, suffered injuries to her right arm and shock when a sedan driven by her husband was struck by another automobile, operated by Mike Bocrick, along the Lincoln highway, near West Point, at 10 a. m. today.

Mr. and Mrs. Neumann were on their way to Cleveland when Bocrick they said, drove from a lane on his farm into the side of their automobile. Bocrick reported to county authorities that he was on his way to Lisbon to have the brakes on the car repaired.

No one was injured when automobiles driven by Stanley Kragulac of Midland, Pa., and Edward A. Daily crashed in Pennsylvania avenue, near Oakland, Sunday at 12:15 a. m. The Kargulac car was owned by James Brocelli of East Palestine, police reported. The accident was attributed to slippery streets.

Alliance Men Arrested.

Blood stains on the front of an automobile and broken headlights led to the arrest of two Alliance men, who were questioned today about the death of Homer Miller, 28, of Canton, killed by an auto near Limaville, northeast of Canton, an Associated Press dispatch said.

Sheriff J. T. Nist said Miller had participated in a fight at a roadhouse in which nearly 50 persons took part. As he started to walk away from the inn he was hit by the auto, which speeded away. The Alliance men said some one else apparently had borrowed their car.

Other accidents on Ohio highways yesterday led to the following deaths: Mrs. Eva Turner, 35, Mount Gilead, killed in a collison on state route three, north of Columbus; Percel L. Lee, 39, Toledo, struck by an auto; John Jefferies, 27, injured fatally when his auto skidded into a tree in Cincinnati.

Drowning victims included: Anthony Ross, 17, Cleveland Heights, who sank in Stewart lake, near Kent, and Carl Matucci, 53, Akron father of eleven children, drowned in Long Lake near Akron, when he waded beyond his depth.

Shop and Save In East Liverpool

FARES REFUNDED. Come any way you like — railroad, street car, bus or your own automobile — your fare will be refunded every Wednesday and Friday.

Restriction Plan On Farm Products Voted in Senate

SHE'LL ACCOMPANY POST

Wiley Post is taking his wife on a long flying trip for the first time. Mrs. Post will be with the famous flier and Mrs. Fay Gillis Wells, aviatrix, when they make a flight from U. S. to Russia by way of Alaska.

Pass Substitute For House Measure; Issue Sent To Conference

AAA BILL AMENDMENT

Gives President Authority To Protect Gains From Domestic Program

By The Associated Press.

WASHINGTON, July 22.—By a vote 60 to 17, the senate today adopted an amendment by Sen. LaFollette (Prog.) of Wisconsin to the AAA bill permitting the President to impose quota restrictions on agricultural imports to preserve price gains achieved by the domestic farm program.

The LeFollette amendment was supported by many Democrats along with a goodly number of Republicans.

In effect, it is a substitute for the house provision in the bill which would have permitted the President "to impose quotas and increase tariffs on commodities whose importation was found to be depressing the price of basic farm commodities."

The vote came quickly today after the subject had been debated for two hours Saturday.

La Follette's proposal was opposed vigorously by Chairman Smith (D.) of South Carolina of the senate agriculture committee, which had stricken out the house language entirely. Smith declared it was an expansion of the "protective" system which he had always opposed.

Approved by Leaders

Supporting it, Sen. Vandenberg (R.) of Michigan declared it was to stop a "flood of basic commodities coming over the tariff walls."

Senators Bulkley and Donahey, (Ohio Democrats) voted for the amendment.

The vote came after parliamentary maneuvers in which several administration leaders joined in an effort to get the amendment to conference with the house in some form as a means of avoiding further debate.

Seventeen Democrats voted against the import quotas while 38 Democrats, 20 Republicans, one Progressive and one Farmer-Labor supported them.

Vandenberg asserted that since the government had embarked on a "philosophy of scarcity" as a means of increasing prices, it must set up either tariff walls or quota restrictions to protect the farmer from cheaper foreign competition.

"How are you going to preserve parity for the farmer otherwise?" the Michigan senator asked.

Goes to Conference

The proposal to let it go to conference with the house without further debate was agreed upon after the senate accepted a ruling by the vice president that the conferees would be required to bring back "some kind of an amendment" along the lines sought by both branches.

Sen. Long (D) of Louisiana, put in that "I am not in favor of legislating any further power to the President," adding that before he would surrender the senate authority to legislate he would "resign and he put on the relief rolls, where I would belong."

Under the LaFollette amendment, the President would be empowered, after an investigation by the tariff commission, to impose quotas on farm products from any nation. Any country which voluntarily restricted its shipments to this country to 50 percent of the 1928-1933 average would not be subject to the quota restriction, however.

With the LaFollette amendment approved, the senate agreed to a committee amendment cutting out the house proposal for use of the tariff revenue for subsidizing exports.

JAPANESE BOAT FIRES AT SCHOOL

American Missionaries' Lives Endangered by Machine Gun Bullets

By The Associated Press.

HANKOW, China, July 22.—American missionaries at the American missionary school of Hupping college at Yochow, Hunan province, reported today they were subjected to machine gun fire from a Japanese gunboat July 18.

The missionaries reported the alleged incident when they arrived here from their post which is in the vicinity of Tungting lake, where the gunboat, which was not identified, was said to have been cruising.

One of those making the report was Rev. Edwin Beck of Tiffin, O. Huping college, which is a school for Chinese boys, is owned by the Reformed church of the United States with mission headquarters in Philadelphia.

According to Mr. Beck, the armed Japanese craft subjected the Huping college building, including the residence for foreigners, to a shower of soft-nosed machine-gun bullets, endangering the lives of nearly every one in the place, but no one was injured.

He stated that the Japanese craft departed without explanation of its "strange act." Japanese naval officers here did not comment upon the charge.

President of China Not To Oppose Son's Marriage to Ohioan

By The Associated Press.

KILUNG, KIANGSI, China, July 22.—Venerable President Lin Sen of China granted to his nephew foster son, James Lin, the "right to make his own decision" today in the youth's marriage to Viola Brown, Columbus, O., shopgirl.

"My nephew did not consult me about his marriage in America until July 18, at which time I already had told the press of my disapproval," the president said in an interview.

"However, according to law, he is of age and has a right to make his own personal decisions."

The semi-official news agency, Kuo-min, at the same time published reports denying rumors that young Lin already had two wives in China.

Friends of the family were represented as pointing out that under Chinese law Lin is regarded as the son of two fathers and therefore entitled to marry twice. The news agency reported:

"Press reports that as the son of two fathers James Lin while in China married a second wife, the sister of his first wife, have been denied by persons close to President Lin."

Lin is a son of President Lin Sen's brother, who died 20 years ago. Since then he has been the foster son of the president, who has supported the youth but has had few personal connections with him because of the pressure of political affairs.

The president's statement dispelled rumors that he was about to bring pressure against Lin.

The semi-official news agency had reported that President Lin Sen instructed Alfred Sze, Chinese ambassador to Washington, to send Lin back home.

THIEF INVADES CHURCH

ADA, July 22.—Rev. Walter A. Condon led the First Presbyterian church congregation in prayer, yesterday, while a sneak thief stole several purses belonging to choir singers.

STORY OF KIDNAPING UNDER INVESTIGATION

Hunt Filling Station in Mt. Vernon Where Abductors Stopped

By The Associated Press.

COLUMBUS, July 22.—Authorities planned today to visit Mt. Vernon in an effort to find a filling station where Robert C. Byers said three men who kidnaped him refueled their automobile

Assistant Chief of Detectives, Thomas A. Scully said also he intended to question Byers, a sales counselor, for further details

Byers told police he was kidnaped by three men who mistook him for his brother, George, a Columbus automobile distributor. When they discovered their mistake, he said, they reduced a ransom demand from $10,000 to $500

He did not pay the ransom, he said, because he thought the men were frightened off after the story got out.

Von Cramm Wins

WIMBLEDON, Eng., July 22.—Baron Gottfried von Cramm scored a three-set victory over Wilmer Allison today and enabled Germany to draw level with the United States at one match all in the interzone Davis cup final. The scores were 8-6, 6-3, 6-4.

COAL FIRM GETS WHARFBOAT FOR GEORGETOWN, PA.

Steubenville Craft Will Be Used To Moor Steamers In Proposed Harbor

RUSH CREEK DREDGING

Montour River-Rail Program Nears Completion At Smiths Ferry, Pa.

The Pittsburgh Coal Co. today acquired a large wharfboat at Steubenville, which will be used to moor steamers at its proposed new harbor in the Ohio river at Georgetown, Pa., east of here. Dredging operations will be started there soon to provide facilities for the movement of coal across the stream to the Montour river-rail dock in the mouth of Beaver creek at Smiths Ferry.

The wharfboat, formerly owned by George H. Martin, is 130 feet long, 32 feet wide and five feet deep, and is equipped with a cabin for living quarters. A boiler has been installed and other improvements made to permit its use as a pump and spar boat. Built by the Midland Barge Co., at Midland, Pa., it is considered one of the best of its kind on the river.

Prepare For Coal Movement

The dredging in the mouth of Beaver creek is being completed by the General Contracting Co. of Pittsburgh. Coal will be shipped to Georgetown from mines along the Monongahela river and taken across the river by tug for loading in the freight cars preparatory to movement to the Youngstown steel district.

The United States steamer Tecumseh, aided by a derrick-boat, is busy in this district backing up lock walls with stone. The craft worked at dam No. 7 at Midland, Pa., and dam No. 8 here over the week-end.

The steamer Washington made an excursion trip from East Liverpool to Steubenville Sunday. A large number of passengers were aboard, stops being made at Wellsville and Toronto.

Boats Locked Through Dam

The following boats were locked through dam No. 8 over the week-end: The Benwood, up with six empty barges and return with nine barges of coal; the Standard, up with two empty barges; the Diesel, down with one barge of tar; Cruiser, down with six barges of coal; Inland, down with two empty barges and one of gasoline, and the Peace, up with six empty barges.

AGED DAYTON COUPLE SWINDLERS' VICTIMS

Give Life Savings For Lots In Fictitious Cemetery

By The Associated Press.

DAYTON, July 22—Police sought today more clues from two "stunned" and aged sisters, who reported they had exchanged $5,700 in building and loan stock—their life savings—for 22 lots in a fictitious Akron, O., cemetery and a counterfeit check for $492.98.

Detective Inspector S. E. Yendes said he was looking for a man who, the sisters declared, represented himself as a state building and loan official.

The victims were the Misses Sarah and Mary Sabrey, 72, and 64 years of age, respectively.

So stunned they could offer little help to police, the sisters told police they were "sure" that one of the man was an official—a notary public."

Questioned "how" they knew, Yendes' men said they replied:

"Because he said he was."

IL DUCE ORDERS 10 NEW SUBMARINES FOR DEFENSE AT HOME

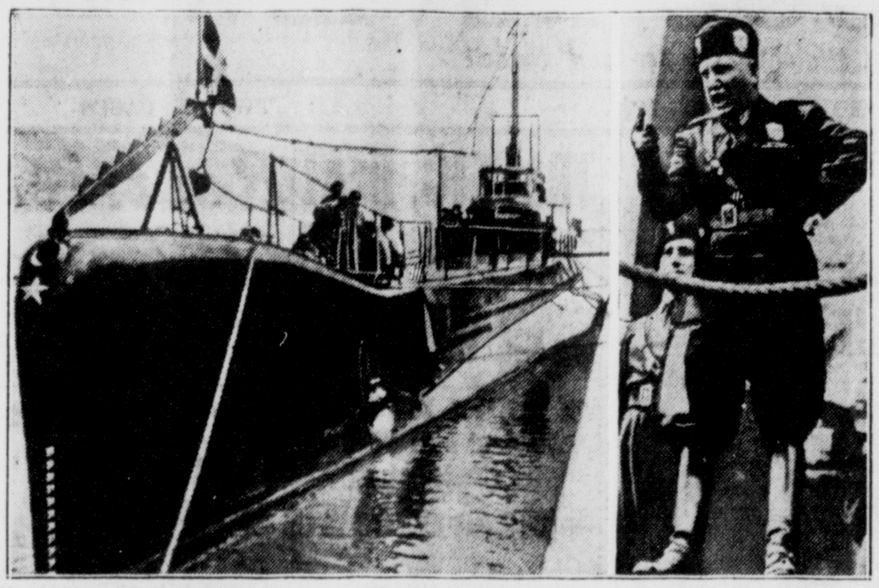

Simultaneous with an order to mobilize two new military divisions of about 35,000 men for Italy's threatening war with Ethiopia, Premier Mussolini ordered constructed 10 new submarines of the type shown above to bolster the nation's "home" defense. Meanwhile, rumors were persistent that Il Duce himself would go to one or both of the Italian colonies in Africa to inspect preparations for the conflict. He is shown at right in a recent militant pose.

Science and Invention Launch New Order In U. S. Agriculture System

Farmer Faces Basic Change In Far-Reaching Plans for Dawn of New Era

By CHARLES GRENHAM
International Illustrated News Writer

PURDUE, Ind., July 22—Plans for a far-reaching rural electrification project to be included in the $4,000,000,000 public works program calls attention to the fundamental changes taking place in the American agricultural system.

Even the transitional period through which the industrial worker and city dweller has passed in recent years does not match the revolutionary change which the farmer has experienced.

Several factors contribute to the upheaval in American rural life. One apparent paradox lies between the trend toward "bigger and better" farms and the policy of the AAA in fostering subsistence homestead levels despite the surplus of farm commodities.

At the bottom of the change in the agricultural system is the increasing mechanization of farm work.

Farming Now Specialized

Improved implements and methods of farming have tended to freeze out the small farmer and stimulate the process of specialization in agriculture. Where the farmer once was a world to himself, almost self-sufficient because of the diversity of products he raised, today he concentrates on one or two crops and purchases his other requirements.

Automobiles have made the city and its urban life easily accessible. Tractors, milking machines, motorized equipment and up-to-date implements have brought to an end that pioneer era when the farmer hand-worked his fields and operated his farm by methods which had been in use for years.

Science has come to the aid of the farmer in recent years. Agriculture colleges in every state yearly turn out thousands of young men trained in all phases of scientific farming.

Despite the changes which have lightened the work of the farmer, his lot is still far from ideal. The surplus of production in many lines had made it necessary for the AAA to devote its efforts almost entirely to limiting the quantity of produce raised.

Urban Dwellers Try Farming

There has also been an exodus of city dwellers and industrial workers to small tracts of land in metropolitan area where it is possible for the family to supplement its earnings by having a garden and a few chickens.

Sons of the soil have also found it profitable, when the opportunity offers itself, to move into town in the winter where they can work part time and add to the cash reserve built up by scales from a roadside market or by lodging tourists.

In Europe, the agricultural system shows as marked a change as does the rural life of United States. The old "peasant" type of farmer has given way to the small landowner who farms his acres more intensively than is necessary in this country.

LYDEN NEW LABOR HEAD

COLUMBUS, July 22.—Michael J. Lyden, Youngstown labor leader, took over his duties today as new president of the Ohio Federation of Labor. Lyden, seventh vice president of the federation and an operator for the Youngstown municipal railway, succeeds William M. Morgan of Newark, recently appointed to the Ohio industrial commission

ENGINEER DIES IN CAB

YOUNGSTOWN, July 22.—Closing the throttle in his moving locomotive in the New York Central yards here yesterday, Engineer Thomas H. Smith, 54, called for help and fell over over dead in the cab. The fireman reached his side and applied the brakes. Smith died of a heart attack, hospital attendants said.

CHOIR SINGER FACES WIFE-SLAYING CHARGE

Pleads Not Guilty to Overturning Canoe on Lake

By The Associated Press.

WOOSTER, Mas., July 22.—Newall P. Sherman, 26-year-old Sutton choir singer and scoutmaster, today pleaded not guilty to drowning his wife, Alice, 23, mother of two children, by overturning a canoe on Lake Eingletary Saturday night.

After waiving examination Sherman was ordered held without bail for the grand jury.

The young husband, son of Constable Lewis Sherman of Sutton and descendant of pioneer settlers of the town of Sutton, State Detective Edward J. McCarthy said, previously had confessed drowning his wife to "impress" a 17-year-old Whitinsville girl with whom he worked in a Whitinsville factory.

Change Recommended

COLUMBUS, July 22.—A need for review by the attorney general of all land sales, purchases and leases, the Sherrill government survey committee informed Gov. Davey today "is obvious". The group also urged that jurisdiction of all state property, except that of the highway and liquor division, should be placed in control of the public works department.

STRICKEN IN PULPIT

WADSWORTH, July 22. — Dr. Charles B. Etter, 73, died suddenly yesterday in his pulpit in Grace Lutheran church here, while offering a prayer. For 31 years he was a director of Wittenberg college and had been pastor here for 40 years. He received his doctor's degree in 1908 from Wittenberg.

DEATHS and FUNERALS

OTTO E. LADZINSKI, 70, DIES HERE SUDDENLY

Pottery Employe Victim of Heart Disease; Funeral Wednesday

Otto Emil Ladzinski, 70, died suddenly of heart disease Sunday at 6 p. m. in his home at 1030 Bradshaw avenue.

Mr. Ladzinski, born in Bromberg, Germany, lived here 42 years. He was employed by the Homer Laughlin China Co. He was a member of St. John's Lutheran church, Woodmen of the World, Fraternal Order of Eagles and local union No. 9, National Brotherhood of Operative Potters.

He leaves his widow, three daughters, Mrs. Erma Gerber and Mrs. J. M. Barlow of East Liverpool and Mrs. Selma Archer of East Orange, N. J.; a son, Leo Ladzinski of East Liverpool, seven grandchildren and one great-grandchild.

Private funeral services will be held in the home Wednesday at 1:30 p. m. in charge of Rev. F. Eppling Reinartz. Burial will be made in Riverview cemetery.

Friends are asked to call at the home Tuesday between 7 and 10 p. m.

Mrs. Bridget Densick

Mrs. Bridget Densick, 65, of 1055 Dresden avenue, died Saturday night in the City hospital after three weeks' illness.

Born in Staffordshire, England, she lived here 41 years. She was a member of the St. Aloysius Catholic church.

She leaves three sons, John, George and Paul, and two daughters, Mrs. Mary Johnson and Mrs. Katherine Johnson, both of Shippingport, Pa.

Funeral services will be held Tuesday at 9 a. m., in the St. Aloysius church in charge of Rev. Fr. Thomas E. Walsh. Burial will be made in St. Aloysius cemetery.

Friends are asked to call at the Miller funeral parlors.

Rufus C. Oliver

EAST PALESTINE — Rufus C. Oliver, 60, died at his home, 483 East Clark street, Sunday at 6 p. m., following an illness of a complication of diseases.

He was a son of Eli and Mary Oliver, being born at Point Pleasant, W. Va., Feb. 15, 1875. He came to East Palestine in 1912. He was a member of the Nazarene church.

Mr. Oliver leaves his widow and two sons, Orion C. Oliver of East Palestine and John R. Oliver of Lansing, Mich.; and one daughter, Mrs. Sylvia Rordock of Keene, N. H.; two sisters, Mrs. Amanda Bostick of Point Pleasant and Mrs. Eva Mattox of Diamond, W. Va.; three brothers, George of Point Pleasant; Wilbur of Columbus and Howard Oliver of Diamond, W. Va., and six grandchildren.

Funeral services will be held in the Nazarene church Tuesday at 1:30 p. m. in charge of Rev. S. R. Howell, pastor. Burial will be made in Glenview cemetery.

Mrs. Vera Wietz

EAST PALESTINE—Mrs. Vera Wietz, 34, wife of Carl Witez, died in the Salem City hospital Saturday at 3 p. m. following a five-day illness of complications. She was removed to the hospital Saturday at 11:30 a. m.

A daughter of William and Nancy Blimlow, Mrs. Wietz was born in East Palestine Jan. 15, 1901. She was married in 1920. She was a member of the Lutheran church.

Besides her husband she leaves five children, Vera, Dale, Calvin, Charles and William Wietz, all at home; her parents, Mr. and Mrs. William Brimlow of Sebring; three brothers, Thomas, Joseph and Henry Brimlow of Sebring; and one sister, Mrs. Grant Heberly of Sebring.

Funeral services will be held in the Lutheran church Tuesday at 3 p. m. in charge of Rev. W. H. Oelschlager, pastor of the Lutheran church. Burial will be made in Glenview cemetery.

Mrs. Lulu V. Toban

SALINEVILLE—Mrs. Lulu V. Toban, 72, widow of the late John Toban, formerly of Salineville, died at her home in Alliance, Sunday. Mrs. Toban, who spent most of her life in Salineville, moved to Alliance eight years ago following the death of her husband in 1925.

She was a member of the Presbyterian church.

Mrs. Toban leaves one daughter, Mrs. Wilbur G. Perkins of Alliance; two brothers, Sherman and Frank Grove of Salineville and one sister, Mrs. Della Johnston, also of Salineville and one grandson.

Funeral services will be held Tuesday at 2 p. m. in the Johnston home in charge of Rev. L. F. Taylor, pastor of the Mechanicstown and Salineville Presbyterian churches. Burial will be made in Woodland cemetery.

CONSUL FOR ETHIOPIA

Only accredited diplomatic representative of Ethiopia in the United States is John H. Shaw, New York importer, who has just been named consul-general. He is former British subject and has made numerous trips to Abyssinian empire

ST. ALOYSIUS CHURCH PLANS TWO-DAY FETE

Carnival Program Will Open At School Grounds Wednesday

The annual two-day summer festival of the St. Aloysius Catholic church will open at the school grounds in West Fifth street Wednesday afternoon.

A carnival atmosphere will prevail at the fete, which will be in charge of Frank J. Dwyer and a committee of men and women who are members of the parish.

A midway, with many novelties will be featured Wednesday and Thursday nights. Food sales will be held during the afternoons, while dinner will be served starting at 5:30 p. m. Thursday.

ON SALE NOW
"Wear-Ever" 35th ANNIVERSARY SPECIALS

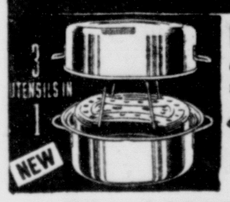

EV'RYDAY ROUND ROASTER
• Biggest value in years. Holds 6-8 lb. round roast, 4-5 lb. chicken, 3-4 lb. pork rib. Includes lifting rack. Two 4-qt. pans useful ev'ryday for cooking, baking. Reg. $2.75 $1.95

3-WAY COOKER SET
• An ideal combination at a big saving. With it you have a 3-quart covered saucepan, a 2-quart double boiler and a 2-quart baking dish or casserole. You'll prize it for years. $1.49 Reg. $2.00

NEW "Wear-Ever" WHISTLER
• Designed by Lurelle Guild. Modern! Beautiful! Best quality whistling teakettle ever offered. Full 2-quart size. Bakelite handle and knob. $1.95 Reg. $2.75

15-IN-1 BAKING PAN
• A clever new idea! Cut cake on center groove for two 8" layers. Also for jelly roll, candy, biscuits—even baking fish. Label shows fifteen uses. Cake cooling rack to fit, extra. $1.00 Reg. $1.50

COFFEE-MAKING DISCOVERY
• "Wear-Ever" Drips and Perks use discoveries made by a great university. They're "Triple-Tested" for coffee deliciousness.
6 CUP DRIP $1.95 Reg. $2.50 8 CUP PERK $1.95 Reg. $2.45
Specials on all other sizes

NEW "Steam Seal" UTENSIL
• Again "Wear-Ever" leads. Save space in oven. Nonburn, nonskid Bakelite grips. Extra thick. Introductory prices.
2 QT. $2.35 3 QT. $2.75 4 QT. $3.00
With one long wood handle, if preferred.

MADE OF EXTRA HARD THICK SHEET ALUMINUM

Ogilvie's
—DONWSTAIRS STORE

BEFORE YOU BUY A Refrigerator

See These New Modern 1935 Air Conditioned ICE Refrigerators

With perfected AIR CONDITIONING and the most modern "air-flow" lines, finish and hardware, the ice refrigerator has taken its place in the front rank of modern food preservation cabinets. People everywhere who have investigated how much more advanced these new units are in the more modern interpretation of food preservation not only buy but enthusiastically recommend them.

Before you buy a refrigerator decide that you want the most advanced type of refrigeration. If you buy an ice refrigerator think of it in terms of a life time investment — not something that has a one, three or five year service limit on it. Ten years from today you will still have a beautiful glistening unit, with positive air conditioning, with safe temperatures for all foods and the assurance that fresh perishable foods will not be dried out by dry thirsty air.

We have many styles to choose from and capacities for all family requirements. You will find that you can buy the popular 6 cubic foot capacity cabinet for about seventy dollars less than substitute cabinets, or enough to modernize the rest of your kitchen. We invite you to see what your money will buy in practical refrigeration. That's what we are selling and that's why the nation-wide swing is back to normal, natural-ice refrigeration.

Convenient items can be arranged while you are enjoying truly modern refrigeration.

3 WAY FOOD PROTECTION

CROCKERY CITY ICE & PRODUCTS CO.
WEST EIGHTH ST. PHONE 616

What is the yardstick for a cigarette . . .

Take mildness for one thing—how does it measure up for mildness?

Chesterfields are *milder*—not flat or insipid, of course, but with a pleasing flavor.

Then take taste for another thing—does it have *plenty* of taste?

Chesterfields taste *better*—not strong but just right.

In other words, They Satisfy—
that's my yardstick for a cigarette.

Chesterfield ... *the cigarette that's MILDER*
Chesterfield ... *the cigarette that TASTES BETTER*

© 1935, Liggett & Myers Tobacco Co.

SIDEWALK JOBS MAY BE RESUMED AT WELLSVILLE

Service-Safety Director To Await Instructions From County FERA Office

MUST FINISH PROJECT

New Pavements Are Laid In Main Street, Broadway, Riverside Avenue

Wellsville city officials today awaited instructions from the Columbiana county FERA office at Lisbon to resume the sidewalk construction program which was halted last Tuesday under orders from the state relief administration at Columbus.

One project in Chester avenue was finished the day after the "cease work" order, while material has been acquired by other property owners along the street under an agreement with the city to provide the labor.

Service-Safety Director George B. Imbrie, who expects resumption instructions within a few days, said agreements with property owners compel the municipality to finish all work started in the event FERA funds are withdrawn.

Several pavements have been constructed in Main street, Broadway and Riverside avenue since the sidewalk program was authorized.

New applications will be received after Aug. 1, city officials said.

PLUM HIS REWARD?

Administration opponents ask investigation of appointment of Rep. W. W. Arnold, of Illinois, to 12-year post on U. S. board of tax appeals. He was first to vote for holding companies "death sentencce" bill and appointment revives charges that political plums were offered to secure support for bill.

YOUR FAVORITE
Wines -- Beers
—AT—
SANDY'S
RESTAURANT
639 St. Clair Avenue

STOCK MARKET PRICES ADVANCE

Moderately Bullish Sentiment Prevails in Early Trade; Steels Rise

By The Associated Press.

NEW YORK, July 22.—Moderately bullish sentiment prevailed in today's stock market. Steels were again among the favorites, although scattered specialties continued to edge higher.

Fractional gains were recorded by U. S. Steel, Bethlehem, American Rolling Mill, General Motors, Chrysler, Sears Roebuck, Montgomery Ward, Johns-Manville, Loew's, Commercial Solvents, American Smelting, Westinghouse, Santa Fe and Union Pacific.

The activity slowed down after a brisk opening in which blocks of several thousands shares changed hands in advancing prices. Call money renewed at ½ of 1 percent.

Trade news played the most prominent part in market calculations as the week opened.

Analysts were well pleased with the tone of the magazine "Steel." It said, "Steelmakers see no indications of the customary midsummer slump."

The low level of stocks reported, as well as the fact current demand was said to be well diversified, were added factors for encouragement, commentators said.

Increased railroad purchases, brisk consumption of farm fencing and the heaviest demand for agricultural implements in several years, all tended to reinforce Wall street hopes of continued good news from the steel industry.

Firmness in the market for scrap steel was also taken by brokers as an indication of the industry's healthy condition.

CHICAGO GRAIN

CHICAGO, July 22.—Material fresh upturns of wheat values took place early today, influenced by reports of increasing damage by black rust in spring wheat. A dispatch from Fargo, N. D., said damage exceeds 50 percent in many fields. Opening ½-¾ higher, September 86½-¾, wheat then rose further. Corn started at ¼ decline to ¼ advance. September 75⅝-¾, and subsequently held near to this range.

EAST LIVERPOOL GRAIN

Prices paid to farmers at mill, as listed by local dealers: Wheat, old, bu. 75c; new wheat, bu. 60c; rye, bu 60c; oats, bu. 45c; shelled corn, bu. 90c; ear corn, bu. 75c; hay, ton, $12, straw, ton $7.

EAST LIVERPOOL PRODUCE

Eggs	27c
Butter	27½c
Poultry	
Heavy Hens	18c
Leghorn Springers	20c

YOUNGSTOWN PRODUCE

Eggs	
Extra whites	27
Extra	26
Current receipts	25
Butter	
Rolls	27c
Prints	28c
Poultry Prices	
Heavy hens	17@18
Leghorn hens	14@15
Leghorn springers	13@14
Heavy springers	20@22
Turkeys	19@20
Ducks	16@17
Wholesale Dressed	
Heavy hens	23@25
Leghorn hens	20@22
Leghorn springers	20@22
Heavy springers	28@30
Turkeys	28@30
Ducks	25@27

Northeast Egg Prices

Net prices paid to egg producers for the pool ended July 3, furnished by the Northeast Ohio Poultry association, Columbiana:

Large extras	27
Large standards	25½
Medium extras	22
Medium standards	22
Large brown	23½

PITTSBURGH PRODUCE

(Wholesale prices to dealers)

Butter—Supply moderate, demand easier; market firm; extra, 25¼c; standard, 25c; 89 score, 23¼c; 88 score, 23c.

Eggs — Market steady; nearby current receipts, 22½c; nearby extra firsts, 26-27c; white extras, 30c.

Poultry—Demand, moderate, supply fair, market easier; heavy hens 16 to 19c; Leghorn hens, 15 to 16c; Barred Rock broilers, 20 to 22c; Leghorn broilers, 14 to 16c; mixed colored broilers, 18 to 20c; old cocks, 11 to 13c; turkeys, hens and toms, 15 to 18c; heavy ducks, 17 to 19c; light ducks, 12 to 15c; geese, 11 to 15c.

CLEVELAND PRODUCE.

CLEVELAND, July 20.—Butter—steady; creamery extras in tubs, 28; standards 28.

Eggs—weak; fresh extras top quality must grade up to specifications of the Cleveland butter and egg board 25½; extra firsts 22; current receipts 21½.

Government egg prices—U. S. extras large white in cases 30; U. S. standards large in cases 26½; mixed U. S. extras and standards, medium white in cases 24.

Live poultry — quiet; colored fowls medium 18; leghorn fowls 14-15; leghorn broilers 2-lbs., and up 15; rock broilers 3-lbs. and up 21; broilers, colored 2½-lbs. and up 17-18; leghorn broilers under 2-lbs. 14; young ducks 14-15; old ducks 11-12; old roosters, 11.

Local fresh dressed poultry — Steady; heavy fowls 23; heavy broilers 3-lbs. and up 27; ducks 21; leghorn broilers 22; leghorn fowls 19.

Potatoes—New 2.00-40 barrel.

Sweet potatoes 1.00-85 bushel.

PITTSBURGH LIVESTOCK

PITTSBURGH, July 22.—Hogs, 200, including 1,800 direct; steady to 10c higher; 160-210 lbs. $11.00-$11.10; 250-300 lbs. $10.00-.50; 140-160 lbs. $10.50-11.00; 100-140 lbs. $9.50-10.50; good sows $8.75.

Cattle 1,100, including 100 direct; nothing done early on steers, indications lower, few early sales $8.50 down; heifers 25c lower, early sales, medium to good $6.50-8.00; cows steady, bologna cows $3.00-.50; bulls about steady, one load $5.75-$6.00, few up to $6.50.

Calves 700, steady, good and choice vealers $8.00-.50.

Sheep 1,800; lambs 15-25c lower; better grades mostly $8.25-.35; throwouts, $7.00 down; sheep 25c lower, top $4.00.

CLEVELAND LIVESTOCK

CLEVELAND, July 22.—Cattle, 1,000; 25c lower; steers 1,250 lbs. up, choice to prime $11.00-12.00; 750-1,100 lbs. choice $10.00-11.00; 650-950 lbs. good $9.00-10.00; medium $7.50-8.50; common $6.00-$7.00; 900-1,200 lbs. good $9.00-$10; medium $7.00-8.50; common $6.00-$7.00; cows and cutters $3.00-4.00; bulls, butchers $5.00-6.50; bologna $4.00-5.50.

Calves, 1,200; steady; prime veals $9.00-9.50; choice vealers $8.00-9.00; medium $7.00-8.00; common $6.00-7.00.

Sheep and lambs, 1,100; slow, 25c lower; choice spring lambs $8.00-8.50; medium to choice $7.00-$8.00; culls to common $6.00-7.00; prime wether sheep $4.00-4.75; choice ewes $3.50-4.00; medium to good $3.00-3.50.

Hogs, 600; 25c higher; heavy 250-300 lbs. $10.00-10.50; medium 220-250 lbs. $11.00; good butchers 180-220 lbs. $11.00; Yorkers 150-180 lbs. $11.00; pigs 100-140 lbs. $9.75-$10.25; roughs $8.25-8.50; stags $6.25-6.50.

'ELOPERS' PARTED YEAR BY COURT RULING

Eleanor Schmaus — Henry Simpson

Pleading guilty to a charge of attempted abduction in connection with the "elopement" disappearance last May of 13-year-old Eleanor Schmaus of Brooklyn, N. Y., 31-year-old Henry Simpson, won't be able to see his sweetheart for a year. Simpson, former choir leader and church organist, who lived for three weeks with the girl in a suburban cabin after the elopement, was put on probation for one year by Judge Martin. The girl met her sweetheart when Simpson gave her choir lessons in New Jersey.

Here and There In the District

Car Operator Resumes Duties

William Boyce of Pennsylvania avenue, East End, today resumed his duties as an operator for the Steubenville, East Liverpool and Beaver Valley Traction Co., after recovering from a four-month illness.

Second U. P. Picnic Friday

More than 200 members and guests of the Second United Presbyterian Sunday school in East End are expected to attend the annual picnic which will be held at Gable park, near Elkton, Friday afternoon. A sports program will be featured. Transportation will be provided.

Poters to Act on Bond Plan

Wellsville China Co. employes will meet Tuesday at 9 a. m., at the plant in Ninth street, when plans will be made for canvassing the business men of the city in the sale of a proposed $50,000 bond issue of $50,0000 to modernize the factory. Councilman John Hand is chairman of the workers' committee.

Kiwanians Plan Dinner at Rogers

The Wellsville Kiwanis club will join with the East Liverpool club in an inter-city meeting Thursday night in the community hall at Rogers. Dinner will be served by women of the Rogers Christian church. Martin T. Abbott will be in charge of the program to be presented by the Wellsville unit.

Erlanger Show Case Looted

Thieves broke into a show case at the Washington street entrance to the Erlanger store about midnight and stole two pairs of shoes. The robbery was reported by Merchant Police Emmett Blake, who later found the shoes in Rural lane near the store.

Rotary to Hear J. P. Thorley

J. P. Thorley, art director for the Taylor, Smith & Taylor Pottery Co., of Chester, will be the speaker at Rotary club luncheon in the Travelers' hotel at noon Tuesday. He will be introduced by Clyde C. Davidson, secretary of the Taylor, Smith & Taylor Co.

Visit With Circus Performer

Mr. and Mrs. John Bowers and son, Cecil, of Seventh street, and Miss Mildred Franklin of Dresden avenue, visited with Harry "Peck" Lownds, formerly of Wellsville, who is a performer with the Ringling Brothers-Barnum & Bailey circus, which exhibited in Youngstown Saturday. Lownds, a brother of William Lownds, Wellsville barber, and Bowers were school companions. Lownds will take part in a broadcast with Wayne King and Lady Esther for nine days starting Aug. 4, when the "big show" will exhibit in Chicago.

Tent Meetings at Wellsville

Rev. J. C. Turner, pastor of the Lee's African Methodist Episcopal church, announced today that tent meetings would open Sunday, July 28, at Tenth street and Anderson avenue. The pastor will be assisted by local and visiting speakers.

G. O. P. Club Session Tonight

The Young Men's Republican club will meet tonight at 8 in the Riverview hotel, Wellsville. Primary candidates have been asked to attend. Ray Knepper will preside.

Auto Driver Fined $100

William Figley of Crook alley, charged with driving while intoxicated was fined $100 and costs and committed to the county jail by Municipal Judge Frank Grosshans Sunday morning. Figley was arrested by Patrolman Chester Smith Saturday at 2:55 p. m., after his automobile crashed into a telephone pole in West Eighth street. A front wheel on the automobile was broken, but Figley escaped injury.

Liquidation to End

CLEVELAND, Juy 22—Oscar L. Cos, liquidator of the Union Trust Co, for two years, asserted today the time had come for depositors of the bank to manage its liquidation. The Union Trust Co., one of Cleveland's largest banks, did not reopen after the banking holiday of 1933. Cox' annual report, made public today, showed a net profit of $2,610,196 for the year ended June 15

SILVER POLICY AS 1936 ISSUE RUNS INTO SNAG

Decrease in Farm Exports Apparently Weakens Use of Program

By The United Press.

WASHINGTON, July 22.—Progressive decline in United States exports of farm commodities has dulled the political glamour on the silver issue, and probably will make re-monetization of the white metal a subordinate although intensely debated issue in the 1936 national campaigns.

President Roosevelt's new deal government has taken more steps for the benefit of silver than any administration since silver was demonetized in 1873, and the mining states of the Union have reason to be satisfied with a program which has doubled cash income to the mines.

As a national political issue, however, the silver program must attract support through inflationary effect upon commodities prices, and influence on international trade.

Union Needed For Major Issue

In other words, the farmers of the middle west must join political forces with the miners of the Rocky mountains if a major issue is to be joined.

Unfortunately for the silver "inflationists," improved farm prices cannot be proved to have appreciated as a result of the silver program, although the drouth, AAA adjustment programs, devaluation of the gold dollar and other causes have effected considerable betterment.

The chief political argument in congress for a silver program was that exports of farm goods would be aided, due to the presumed favorable effect that an appreciation in silver might have on the purchasing capacity of silver-using and controlling countries.

Some Benefit; Others Lose

In actual fact, the several steps in behalf of silver obviously have benefitted silver producers in this and other countries; while silver-using nations, especially China, have found dear silver inconvenient because of its disturbing effect on their currencies, and curtailment of their advantages as exporters.

The silver purchase act of 1934 was approved by President Roosevelt on June 19. Since that date the indices of United States exports have averaged downward, with the decline far greater in case of agricultural than industrial products.

The monthly indices of volume of exports were as follows, the 1923-1932 average representing 100.

Agricultural — July (1934), 68; August, 58; September, 52; October, 49; November, 47; December, 43; January (1935), 48; February, 52; March, 43; April, 50.

Industrial—July (1934), 68; August, 72; September, 69; October, 68; November, 70; December, 67; January (1935), 77; February, 63; March, 83; April, 65.

Issue Takes Form

With this background, the Democrats cannot go to the electorate with the assertion that silver purchasing has aided the farmers, but obviously they will seek to derive the fullest political advantage in the improved conditions of mining states, and the benefit of the silver policy to securities of mines companies.

Republicans, on the other hand, would have little political capital to gain by agitating for a more drastic silver program, but at the same time would find it inexpedient to make a frontal attack against the purchase program which has aided seven important silver producing states.

The Democratic platform in 1932 said:

"We advocate a sound currency to be preserved at all hazards and an international monetary conference called on the invitation of our government to consider the rehabilitation of silver and related questions."

The Republican plank said:

"The Republican party established and will continue to uphold the gold standard and will oppose any measure which will undermine the government's credit or impair the integrity of our national currency."

In view of the silver situation and the fact that devaluation of the dollar is an accomplished fact, many politicians believe that the logical monetary issue in the next campaign would relate to banking laws, and to international exchange stabilization — unless previously effected. The new deal budget deficit also will be widely debated.

IDAHO WOOL CROP LARGE

BOISE, Ida.—Agricultural leaders estimate the 1935 Idaho wool crop at 18,500,000 pounds. It was sheared from 2,000,000 sheep, averaging nine pounds each. The state will market 1,650,000 head of lambs. Prices are better than for several years past.

MEN of good taste will tell you that you must have good clothes to look your best. But even good clothes will let you down without frequent cleaning and pressing. To look your best always, send all your clothes to

Look Your BEST Always

PIATT

MEN'S SUITS Thoroughly Cleaned, Expertly Pressed 95c

WE DO EXPERT WORK ON LADIES' GARMENTS

PIATT .. Cleaners

Lisbon St., Wellsville, O. Phone Wellsville 130-J
We Call For and Deliver in East Liverpool and Wellsville.

REVIEW READERS WARNED BY TRUE "B.O." CONFESSION

"I EARN my living selling books," this woman writes, "a very fine set for children. Successful at first, I found my sales dropping off. I was discouraged, ready to quit. I talked with my district manager. She gave me some sales literature which, she said, would help me.

"When I sat down at home to study it, I found among the printed sheets a page torn from a magazine . . . *a Lifebuoy 'B. O.' advertisement.* Was this a delicate hint? Had I become careless? Anyway, I decided to use Lifebuoy and play safe.

"I can see results already. My sales are picking up. I am more prosperous and oh, so happy . . . Keep up the good work of telling people it is never wise to take a chance with 'B. O.' and that Lifebuoy can make their lives happier and more successful."

No one is safe

We're so apt to think, "*I* couldn't offend." But we're wrong! Every normal person — husky day laborer, white collar worker, dainty debutante — perspires a *quart* daily, more in summer! Play safe against "B. O." (*body odor*). Bathe regularly with Lifebuoy.

Even in hardest water you get an abundance of rich, penetrating lather that deep-cleanses and purifies pores, stops "B. O." You can tell by its fresh, clean, quickly-vanishing scent that Lifebuoy is different from ordinary toilet soaps — gives *extra* protection!

Does TWO *things for your complexion*

Lifebuoy's creamy, searching lather cleanses *deeply* to rid pores of clogged impurities, yet cleanses *gently*. Scientific tests on the skins of hundreds of women show Lifebuoy is more than 20 per cent milder than many so-called "beauty soaps." No wonder millions of Lifebuoy users say, "It agrees with my skin."

Special For TUES. & WED.

GRUMET'S

Phone 394 On St. Clair Ave.

OPEN EVERY FRIDAY NIGHT UNTIL 9 P. M.

Extra Fancy, Large, Solid
Cucumbers . . each 2c

Extra Fancy, Solid
Tomatoes . . 3 lbs. 17c

Round, Tender Home Grown
STRING BEANS . . 3 lbs. 20c

Mild, Tender Homegrown
Green Onions Bunch 2c

Well Bleached Homegrown
Stalk Celery Stalk 5c

Extra Fancy Transparent Green
Apples . . 8 lbs. 25c

Large, Extra Fancy, Elberta
Peaches . . . lb. 5c

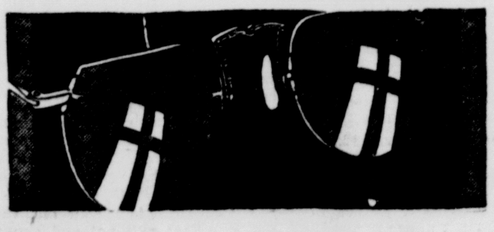

If You Abuse Your Eyes . . .

Nothing is surer than that you are going to pay for it some way, some time. If you have an error of vision that is not corrected, you are already paying. You are paying in headaches, maybe in lack of ability to concentrate, in mysterious uneasiness, unaccountable tiredness and loss of energy. You can stop paying any time you wish. A visit here will tell you how.

Jackson Optical Office

Ground Floor, Little Building. Phone 476

AUGUST SALE OF FINE FURNITURE

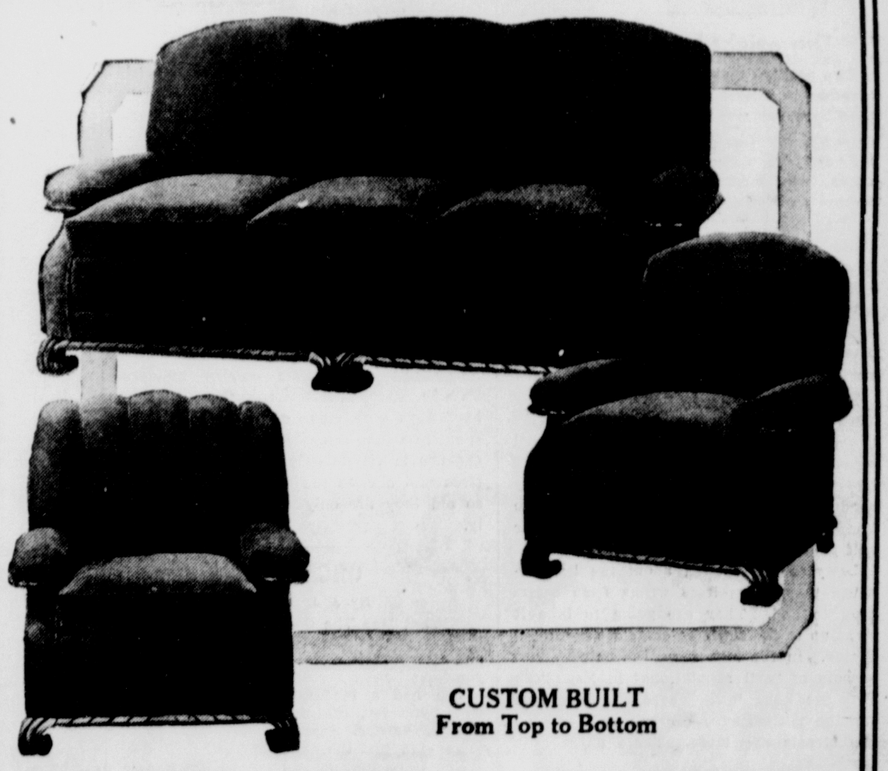

CUSTOM BUILT
From Top to Bottom

See This Suite in Our Window

Here you have one of the most gorgeous Living Room Suites ever produced—it has the eye appeal of a suite costing double our sale price—it also has the quality and durabiity of much higher priced suites.

We cannot attempt to describe its many features—you must see the suite before you can have any idea of its value.

Choice of ten beautiful coverings—each in all the new popular colors.

Designed to be sold either as a two or three piece Suite.

2 Pieces $89 . . 3 Pieces $129

Many Dollars Less Than Regular.

See the $17.75 Chairs in Window

Not a Chair in the lot worth less than $20.00, and others up to $25.00 Values.

CREDIT TERMS
Easily Arranged Plus a Small Carrying Charge

CROOK'S

News and Gossip of the Stage and Screen

POWELL TAKES PART OF DEBONAIR ARTIST IN NEW CERAMIC FILM

Luise Rainer, Vienna Star, Appears in 'Escapade'

Philanderings of a debonair artist in Vienna, complications over past love affairs and a scrape over the portrait of a married woman that gets into print are among the details that provide a story of whimsical humor and gripping drama, lilting music and Continental romance, in "Escapade," Metro-Goldwyn-Mayer's engaging new production now playing at the Ceramic theater.

William Powell provides a clever performance as the chief figure in the cocktail of mirth and romance, which serves to introduce a striking new personality in Luise Rainer, brunet stage star from Vienna who makes her screen debut as his leading lady.

Blending every possible element in entertainment through its dramatic twists, the play deals with a popular artist in Vienna, who through a flirtation paints a married woman's picture which accidentally gets into print. Hunting a model to serve as an alibi he finds the demure companion of a countess. When he falls in love with her, a jealous sweetheart, has previous escapades, and other troubles provide a complication that runs from whimsical comedy to a vivid dramatic climax.

Powell plays a Continental Lothario with deft skill and engaging personality. Miss Rainer rises to dramatic heights, and shows her versatility by whimsical humor and romantic highlights as well. Frank Morgan, as the suspicious doctor husband, provides a well-balanced performance with much subtle funmaking, and Virginia Bruce is beautiful and interesting as the philandering wife.

Mady Christians provides drama as the jealous sweetheart who shoots the artist. Reginald Owen is inimitable as the absent-minded musician, and Laura Hope Crews plays the crusty, scandal-loving old countess with deft skill. Henry Travers provides comedy as the gardener, and Mathilde Comont and others are in an elaborate cast.

While not a musical, the picture has several big musical, interludes. The great opera scene in which the voice of Enrico Caruso lives again in specially amplified recordings, the music hall where Lorraine Bridges sings the new song hit, "You're All I Need", and the grand ball provide brilliant episodes in the lilting new picture.—K. R. M.

'ORCHIDS TO YOU,' 'SILK HAT KID,' ON PROGRAM AT STATE

Double Feature Bill Opens Four-day Showing

A double feature, consisting of "Orchids to You", with John Boles, Jean Muir and Charles Butterworth, and "Silk Hat Kid," starring May Clark, Lew Ayres, Paul Kelly and Billy Lee, is offered patrons of the State theater for four days, starting Saturday.

In "Orchids to You," Miss Muir is the proprietor of a ritzy flower shop in New York. Boles, an attorney, is engaged by a flower corporation to talk Miss Muir into giving up her lease but she refuses. At the same time she agrees to accompany Boles to the opera.

Among Miss Muir's customers is Harvey Stephens, a wealthy broker, who sends flowers to Ruthelma Stevens, Boles' wife. Harvey Stephens' wife seeks to obtain from Miss Muir the name of the lady to whom her husband has been sending orchids for use in a divorce suit. Miss Muir is subpoened into the divorce trial by Boles, attorney for the wife, but she refuses to give information concerning her orders and is sentenced to jail for contempt of court.

Later Boles attempts to see Miss Muir at her shop but she refuses. He then discovers that it is his own wife to whom the wealthy broker has been attentive. A year later Boles has divorced his unfaithful wife who, in turn, weds Harvey Stephens. The way is then opened for romance and marriage for Boles and Miss Muir.

The scene of "Silk Hat Kid", is laid in the dangerous slums of a big city. While employed as a body guard to Paul Kelly, a cafe owner Ayres meets and falls in love with Mae Clark his employer's girl friend. His interest in the girl is resented by Kelly and a heated rivalry results and finally gun play appears to be the only solution. At a settlement house, conducted by Ayres and from which Kelly has withdrawn his support, the two men meet in a terrific fist fight. Ayres is the winner and Kelly realizing his mistake apologizes and steps out of the picture to leave Ayres and Miss Clark to find happiness in a mutual love affair.—H. J. K.

NEW YORK MODEL GETS JOB IN HOLLYWOOD

When stunning Marsh Hunt, 17-year-old professional artists' model of New York, went to Hollywood she said it was for a visit only. But she changed her mind when film officials saw her and offered her a long-time contract in the movies. Although she has had no stage or screen experience, film executives said she was one of the most promising "finds" in many months.

COMING ATTRACTIONS IN THE THEATERS

COLUMBIA

With the release of Paramount's gay comedy romance, "Paris in Spring," which comes Tuesday to the Columbia theater, a new romantic singing team is launched to take its place beside those already established in films. Mary Ellis, the lovely darkhaired stage star, is the feminine half, and Tullio Carminati, current idol of the screen, is the masculine.

"Paris in Spring" is full of the impetuous ardor which characterizes romance in the beautiful city by the Seine. Carminati and Miss Ellis are a pair of people who really love each other but who just won't admit it. Ida Lupino and James Blakeley, in the supporting cast, are another such pair.

Their paths cross when Carminati meets Miss Lupino on top of Eiffel Tower where both have gone to commit suicide. But both their hearts are warm and life is too attractive, so, rather than commit suicide they decide to combine forces and make their respective sweethearts jealous.

Their hectic, merry trail blazes through the wild night-life of Paris to an old castle on the outskirts of Paris. Miss Ellis and Blakely follow them. Then Miss Lupino's mother confuses the pairs, thinks they are already married and shuts them up for the night away from each other.

The romantic mix-up reaches its climax on the following morning when the sweethearts meet again, and are so glad to meet that they admit their love.

Lewis Milestone directed the film which features a brand new score by Mack Gordon and Harry Revel, the films' leading composing team. The hit songs of the film include "Why Do They Call It Gay Paree?" and "Bon Jour Mam'selle."

MEET the WIFE

Mrs. Alf M. Landon

MRS. ALF M. LANDON, handsome, plain, "folksy" wife of Kansas' governor for two terms. . . . Helps husband preserve favorite old hats and old shoes . . . Collects scenic Westward Ho glass, luster ware, antique furniture, pottery, brass and copper pieces. . . Studied harp and piano abroad . . . finds it hard to keep "callouses" for harp playing and care for John Cobb Landon, 2, and Nancy Jo, 3, both of whom arrived after Landon became a candidate. . . . Neighbors say as governor's wife "she takes it easier than any in the Kansas mansion we've ever seen." . . . Likes to broil steaks for company, to hunt for old furniture in second hand stores. . . Reads the newspapers and likes musical talkies.

NEWS of the COURTS

Divorces Asked

Emma C. Holden vs. Wade Holden, Alliance, O.; grounds, extreme cruelty and gross neglect of duty.

Common Pleas Court Entries

Bina Dornon vs. William C. Laughbaun and others, leave to defendants to answer on or before Aug. 3.

Elizabeth Mankin vs. same, same entry.

Real Estate Transfers

Daniel G. McKinnon to Hazel Wilson, land, section 36, Liverpool township, $10.

Edward H. Brown to Walter J. Long and wife, acreage, section 28, Fairfield township.

August Schindler to Emil Schindler, 49.35 acres, section 26, Unity township, $1.

Terrance W. Sanor to Esther A. Sanor, 27 acres, section 10, Butler township, $10.

Harry Prizant and wife to Village of Columbiana, lot 1, Sturgeon's addition, Columbiana, $1,600.

Sophia M. Conkle to Mary L. Cope, 66 perches of land, section 19, Unity township, $1.

Samuel E. Mackintosh to E. H. Althouse and others, lot 853, Appraisers addition, Salem, $1.

Ella J. Hindle to Potters Savings & Loan Co., part lot 2144 and lot 2145, East Liverpool, $5.

Sheriff to Union Savings & Loan Co., lots 54-55, Oakmont Land Co. addition, St. Clair township, $790.

The Peoples Savings & Loan Co. to Nelson H. Kyser, lots 8 and 9, Howell's addition, Salem, $5.

Earl Fof and wife to Esther F. Jones and others, lot 6, Cox's addition, Kensington, $1.

Leander Kirkbride and wife to William T. Jarvis, 40 acres, section 34, Yellow Creek township, $2,100.

Affidavit to transfer real estate inherited from John C. Barcus by Mary B. Barcus, lots 3883-4-5, Land Improvement Co. addition, East Liverpool.

Similar affidavit, Herbert A. Kilbourne by Ida A. Kilbourne, two lots, Salem.

Similar affidavit, Jane Orr by John C. Orr and others, part of lot 886, Simms addition, East Liverpool.

Agnes Patterson to The Sterling China Co., four tracts of land, Wellsville, $1.

Marriage Licenses

Issued at Lisbon

Horace E. Stewart, Jewett, O., and Effie E. Crawford, Columbiana, formerly of Rogers, O.

Columbiana

Mrs. Larry Brown and son Douglass are visiting with the former's parents, Mr. and Mrs. Frank Grove.

Mr. and Mrs. Harry Hans of Pittsburgh are visiting Mr. and Mrs. Harvey Royer.

Eugene Heston has returned to Akron after spending several days with his grandmother Mrs. Hattie Heston.

Miss Vesta Zeigler of Wadsworth is spending a few weeks in Columbiana.

Mrs. Alice Bell, who visited with her sister Mrs. Weikert last week, has returned to her home in Cleveland. She was accompanied by Mrs. Weikert.

Mrs. Libby Fraser of Cleveland is spending the summer with her sister, Mrs. Pauline Bomberger.

Miss Ruth Seederly of Cleveland is visiting Misses Anna and Kitty Hum.

Ralph Jacob of Wapakoneta is spending several days in the home of Mr. and Mrs. Ralph Basler.

Glenn smith and family of Lynn, Mass., are visiting with Mr. Smith's parents Mr. and Mrs. Homer Smith.

Miss Anna Morrow of Akron visited in the R. S. Lower home, north of town, Thursday.

Mr. and Mrs. Freemont Haas and daughters of Alliance and Mr. and Mrs. Vernon Haas and daughter, Nancy Sue, were recent guests of Mrs. L. G. Haas of near the Fairfield Centralized school.

Mrs. Ella Mellinger of East Lewistown is visiting with Mrs. Victor Myers of near the Fairfield Centralized school.

Billy Enberg of Mineral Ridge is spending a week with his uncle and aunt Mr. and Mrs. Harry Corll of near the Fairfield school.

Mr. and Mrs. Fred Farrell are entertaining their sons Lee of Reading, Pa., and Paul of Manuta, and daughter Mrs. A. N. Powell and son Frank of Bradford, Pa.

Miss Willia Carpenter has returned to her home near the Fairfield school after a two weeks' visit in Wheeling.

Mrs. William Ballantine and Mrs. Marie Sullivan of Lisbon visited Mrs. Maurice Brinker Thursday.

PURDUE GRADUATES GET JOBS

LA FAYETTE, Ind.—Purdue university graduates have had little trouble in finding jobs during the depression. Out of a total of 4,300 graduates in the past seven years 91.3 percent are employed, President E. C. Elliott announced.

SWEDISH DECORATION DISCUSSED FOR GARBO

Actress May be Honored for Her Work in Movies

By The United Press.

STOCKHOLM—Will Greta Garbo receive a Swedish honor in recognition of her work as a film artist and her propaganda for her country?

This subject is discussed in an article in the "Vecko Journalen" which recalls that Jenny Lind, the famous singer, and other Swedish women internationally known for their work on the stage, had received Swedish decorations.

The writer repaints the scene when King Oscar II himself hung the medal Litteris and Artibus around Jenny Lind's neck.

This honor is the personal gift of the King, who alone decides whether the highest honor in Swedish art circles shall be given.

It is pointed out that some 250,000,000 people have seen Greta Garbo in her various films, and in particular that "Queen Christina", whatever opinion one may have for its artistic value, constituted excellent propaganda for Sweden and her days of greatness.

Daily Horoscope

BY GENEVIEVE KEMBLE

For Tuesday, July 23, 1935

THE PLANETARY influences bearing rule on the affairs of this day must be interpreted as of rather negative effect. Things are likely to run in accustomed grooves, although there is a very alluring prospect of some new contracts or agreements; possibly some legal decision or hasty news may fortuitously affect the status quo or reigning state of affairs. It is a time to inaugurate new plans.

Those whose birthday it is are about to enter a year in which all depends on their own initiative and enterprise. There is a prospect of successful and profitable new plans or contracts, with possibly favorable legal decisions having a direct bearing on the activities. It is a propitious time for pushing along constructive lines in this direction.

A child born on this day may be versatile, clever and fairly ambitious, and should succeed if it will exert its constructive abilities and forces.

Notable nativity: David Belasco theatrical producer.

New Cumberland

Two hundred and fifty Hancock County 4-H club members, parents and friends attended the Hancock county picnic, sponsored by the organization and council circle Wednesday night at the Point Pleasant Recreation field near here.

Volleyball, softball, tennis and horseshoe pitching were diversions at the outing. Supper was served at 6:30 p. m. John Handlin, big chfef, of Olgebay Park of Wheeling, entertained with a number of stories at the program which followed the supper. Stunts, challenges, tribal songs and yells by the various tribes were also presented.

Seven demonstrations will be givenby 4-H club teams in the town hall at Pughtown Wednesday night, Garnet Protzman, county club agent, announced today. The teams will demonstrate the various uses of milk and also discuss reforestation and conservation. Refreshments will be available.

Hammondsville

About 150 persons attended the Methodist Episcopal Sunday school picnic which was held at Gall's Grove, Thursday afternoon. Swimming, horseshoes and softball were featured. Winners in the contests were as follows: Candy scramble, primary department; running race for small boys, Junior Welch; for small girls, Jane Cook; balloon-blowing contest, Dorothy Tice; wheelbarrow race, Hugh Saltsman and Frank Tice; orange eating race, Alberta Tice; banana eating race, Joseph McCarty; egg-eating race, Mrs. Orma Jarvis; olive eating race, Gladys Crow; ball throwing contest, Nelson Grafton. A picnic supper was served at 6 p. m.

Mr. and Mrs. Robert Tice and family have removed from the Parson property to the McConnell property.

Miss Alma Lawrence, who has been seriously ill at her home in Pine Grove since undergoing a tonsil operation, was removed to the East Liverpool City hospital Thursday.

William Hogue Sr. is ill at his home here.

Mr. and Mrs. Harold Tice of New Cumberland visited with local friends and relatives Thursday.

THEY SHOW SOMETHING NEW IN BEACH WEAR

The Misses Jean and Patsy Murray, daughters of John F. Murray, created quite a stir when they joined the throng of fashionables at the Southampton Beach club, Southhampton, L. I., all dressed up in these novel new beach dresses that offer protection from burning sun rays.

Salineville

A card party and social will be held Monday night in the Knights of Columbus hall. The affair will be in charge of Mrs. Edward Dheehan and a committee from the St. Patrick's church.

The following group attended a garden party sponsored by the Junior Welsh Club of Niles in Waddell Park at Niles Saturday afternoon: Mrs. Eugene Knox and Misses Nelle Toban, Grace Hart and Edith Russell.

Lightning struck the Addison Pool room during the electric storm Friday afternoon, setting fire to the roof. The blaze however was extinguished before it had gained much headway.

The 4-H club entertained with a lawn party Thursday night in the home of Miss Janet Russell near Monroeville.

Mr. and Mrs. John Doyle and family of Midland visited with the former's mother, Mrs. Anna Doyle Friday. The latter returned to Midland with her son.

Miss Wilma McGraw, nurse at the City hospital in Cleveland spent Thursday and Friday with Dr. and Mrs. C. S. Culp.

Thomas Doyle of East Liverpool has concluded a visit with Salineville relatives.

Mr. and Mrs. Ovid Irwin and family of Wellsville spent last week with Mr. and Mrs. Floyd Lewis.

Rev. and Mrs. Fleming Van Meter and daughter, Ruth Iva were recent visitors in Marysville.

Miss Mildred Skinner is visiting with relatives in Salem.

Miss Helen Lange has returned to East Liverpool after visiting her parents Mr. and Mrs. Ottmar Lange.

T. A. Copper of Steubenville visited in Salineville Saturday.

Miss Betty Walsh is visiting with relatives in Akron.

East Palestine

Claude Beight was elected president of Local Union No. 31, National Brotherhood of Operative Potters at a recent convention. Other officers were named as follows: Vice - president, Charles Hall; recording secretary, H. E. Mitchell; financial secretary, H. E. Court; assistant financial secretary, Helen Rockenberger; guard, Thomas Ashbridge; inspector, Charles Dungan; trustee, Enoch Faulkner.

Mr. and Mrs. George Dickson and Miss Roberta Taggart left Saturday for a week's visit in the home of Mr. and Mrs. C. W. Arter in Pitman, N. J.

Rev. P. E. Rose and daughter Jean and Mrs. K. L. Rothwell left today for Charlottesville, W. Va., where they will visit the latter's son, James Rothwell and family.

Harold Bott of Buffalo, N. Y., was a week-end guest of his parents, Mr. and Mrs. Adam Bott.

Miss Thelma Jones of Ellsworth spent the week-end with Miss Sara Jane Beight.

Mrs. A. R. Williamson left today for a week's visit with friends at Geneva-on-the-Lake.

Miss Helen Deane of Pittsburgh was visiting in the home of her parents Mr. and Mrs. Roy Deane.

Miss Helen Harvey underwent an operation for the removal of tonsils and adenoids in the Salem City hospital Friday.

SCHOOLS BEST GUIDE DURING EARLY YEARS

Educator Says Parents of Today Not Sufficiently Trained

By The United Press.

PHILADELPHIA—Mrs. Mary M. L. Bixler, instructor of primary education at Temple university, believes the parents of today are not sufficiently well-trained to undertake the responsibility of guiding their children through "their crucial habit-forming years."

In her opinion, it would be unwise not only for the children but also the parents to allow such supervision.

Her statement followed a controversy in which she registered a dissenting vote as to whether children should be kept out of school until they are nine.

"As far as the criticism so often heard that children are overstimulated in pre-schools and in kindergartens that depends upon the child and the school," Mrs. Bixler said. "A progressive school would not allow such 'forcing.' Instruction is adapted to the individual child at his own rate and speed.

"It is the feeling of the progressive school that special and superior development of a child is made far more possible in a larger group than in a smaller group. Such groups, contacted in pre-nursery schools and primary-education classes stimulate the child and call upon him for social adjustment which he might otherwise not make."

SHE'S IDEAL SECRETARY

Meet Miss Alene Walker of Portland, Ore., selected by delegates of Alpha Iota, business women's sorority, as the ideal American secretary.

Sundown Stories

BY MARY G. BONNER

The Answered 'Ad'

RIP was found. He was home at last, and the Puddle Muddlers were almost too excited to know what to do.

And now other people came riding into Puddle Muddle, having read the advertisement and having seen such a dog as was described, ready to tell where they had last

seen him—before they had known he was a lost dog.

Then they discovered that he was found, that he was here, safe at last in Puddle Muddle.

Willy Nilly offered them all some lemonade but they could see he was too excited to do anything. They drove away, and others who arrived left too, while Bert and his father told Willy Nilly what had happened.

"Are you all right, Rip?" Willy Nilly asked.

"He has a lame foot," Bert replied.

"It doesn't bother me any more," smiled Rip.

"Oh, it's swollen and very sore," Willy Nilly said, and Mrs. Quacko Duck rushed for the bandages and liniment.

"Now," said Willy Nilly to Bert, "you must have your reward. We are ready to give you anything and everything we have. Come in my house and see what you want. I've a box there that holds Things Just for Fun. You can have it all if you wish."

"Could I have this bear cub?" asked Bert looking at Jupiter Bear, the smaller of the two cubs.

Willy Nilly's heart sank.

"I'll go with him," growled Jupiter stoutly. "Rip is home. That's all that matters." But the cub was very, very sad.

Tomorrow—"The Reward."

WOMEN RATED BEST DRIVERS

SACRAMENTO, Calif.—California's state motor vehicle department has found that women are the most careful drivers. Only 15 percent of accidents were attributed to women drivers, who constitute 28 percent of the state's licensed operators.

TENT PITCHED ON BUILDING

DETROIT—C. G. Larrabee, a cashier, solved the problem of hot summer nights in the city by pitching a tent on the roof of the Recreation building. He intends to sleep there until the middle of September, he said.

BEER—WINE TO TAKE OUT
RUBEN'S
Instant Delivery Ph. 1343

LAST TIME TODAY
COLUMBIA
Richard Arlen — Virginia Bruce
Alice Brady—Bruce Cabot
In
"LET 'EM HAVE IT"
Starts Tuesday

You haven't lived till you see Paris in Spring! Make a date now to do the town!
The golden-voiced star of 'Rose Marie' and the handsome hero of 'One Night of Love'. Supported by
IDA LUPINO
LYNNE OVERMAN
ADDED . . . COMEDY, CARTOON, PARAMOUNT NEWS
HOME OF HITS

HIT AFTER HIT!
STATE
HAS THE PICTURES
Today! THRU TUESDAY!
2 BIG PICTURES
1st RUN NO. 1
DRAMA BEHIND EVERY BOUQUET!
ORCHIDS TO YOU
JOHN BOLES JEAN MUIR CHARLES BUTTERWORTH
SMASH 1st RUN NO. 2
'SILK HAT KID'
Lew AYRES Mae CLARK
STARTS WEDNESDAY
2 BIG PICTURES
POSITIVELY FIRST RUN
"PARTY QUIRE" JEAN ARTHUR VICTOR JORY
● Smash First Run No. 2 ●
EIGHT BELLS RALPH BELLAMY ANN SOTHERN

AMERICAN
Biggest Show Value in Town
Matinee 10c Tax Incl. Eve. 15c Tax Incl.
TODAY and TUESDAY
2 BIG PICTURES
POSITIVELY FIRST RUN
Do Not Miss This Hit
EVELYN BRENT, AL SHEAN
"SYMPHONY OF LIVING"
SMASH NO. 2
Jackie Cooper in PECK'S BAD BOY
ADDED PLEASURE
CARTOON—SERIAL—NEWS

DR. C. M. MAYBERRY
Eye, Ear, Nose and Throat
Treatments—Surgery
106½ West Fifth Phone 246

Buy YOUR Future Income Throug hThis Federal Plan
Build financial independence by putting aside a definite part of your earnings each week or month to buy shares of this Association.
SAFETY of Your INVESTMENT INSURED UP TO $5000
by the Federal Savings and Loan Insurance Corporation, Washington, D. C.
Three types of shares are offered, to fit any personal plan. We accept savings in any amount from 50 cents a month up to any multiple of $100.
A special bonus ns paid to shareholders on systematic monthly savings, in addition to the dividends which all shareholders receive.
HANCOCK COUNTY FEDERAL SAVINGS AND LOAN ASSOCIATION OF CHESTER
Chester, W. Va. Phone 620.

A. & P. MEAT SPECIALS
Lean Plate Boil . . . . lb. 10c
Fresh Ground Beef . 2 lbs. 29c
Veal Cutlets . . . . . lb. 29c
Veal Chops . . . . . lb. 23c
Asst. Cold Cuts . . . . lb. 29c
Beef Steaks . . . . . lb. 29c
Round, Tenderloin, and Sirloin

Social Affairs

MISS MARY ALICE WEHNER, daughter of Mrs. Frank E. Wehner of West Fifth street, became the bride of Mr. Vincent S. Broomhall of No. 9 Thompson Place on Saturday, July 20, at 9:30 a. m. in the Church of Epiphany, Euclid avenue, Cleveland Rev. Kenneth Stanley, formerly of East Liverpool, performed the impressive ring service.

Previous to her marriage the bride was employed with the Ohio Bell Telephone company. The bridegroom is employed in the art department of the Edwin M. Knowles China Company.

Mr. and Mrs. Broomhall will return from a honeymoon in Canada on Tuesday and will make their home in Thompson Place.

✕ ✕ ✕

The annual reunion of the White family was held Saturday at Thompson park with 75 guests in attendance. A basket dinner was served at noon and during the afternoon a program of races and a baseball game were enjoyed. During the business session the following officers were elected: President, Mr. G. S. White of East Liverpool; vice-president, Mr. W. J. White of East Liverpool; secretary, Mrs. Ross Strohm of Industry, Pa., and historian, Mrs. R. W. Johnston. Committees were appointed with the following chairmen: Program, Prof. Earl Davis of Pittsburgh, Pa., refreshments, Mrs. Clara Masters of East Liverpool, and sports, Mrs. Rose Strohm of Industry, Pa.

The program was presented as follows: "America," assembly; prayer, Rev. D. C. White of Vanderbilt, Pa.; original poem, "The Clan," by Mr. G. S. White and read by his daughter, Mrs. R. W. Johnston; violin and guitar trio, G. S. White, W. J. White and A. E. White; reading, "Our Family Tree," Mrs. R. W. Johnston; vocal solo, Miss Lillian Masters, accompanied on the banjo by Miss Irene Masters; reading, Miss Grace Ann Pethtel; vocal solo, Miss Irene Masters; remarks on "Economics," Rev. D. C. White; violin and guitar trio, G. S. White, W. J. White and A. E. White; vocal solo, E. W. White, accompanied on the guitar by A. E. White; original poem, A. E. White; vocal duet, Mrs. Twila Fickes and Mrs. Audrey Cronin; remarks, W. J. White; vocal trio, Mrs. E. H. Mosher, Mrs R. W. Johnson and Mrs. Earl Grouse and Mr. Wilbur White; vocal solo, Miss Hazel Smith.

Mr. Riley Mason of Ephriam street was the oldest member present and James Irvin Cronin of Pleasant Heights was the youngest.

Out-of-town guests were Rev. D. C. White and family, Mr. Raymond White, Mr. and Mrs. E. W. Smith and family of Vanderbilt, Pa.; Mr. and Mrs. Lawrence Strohm and Mr. and Mrs. David Strohm of Industry, Pa.; Mrs. John Bistor and family, Seville, O.; Mr. and Mrs. E. W. Wideman, Midland, Pa.; Mr. and Mrs. Bertram Belden, Miss Nelle DeNelker and Miss Georga White, Geneva, O.; Mr. and Mrs. Harrison White and Mr. and Mrs. Jesse Smith of Rogers; Mr. and Mrs. Henry White and Mr. John White of Negley, and Mr. and Mrs. William Wathey and family of Wellsville.

✕ ✕ ✕

Announcement has been made of the marriage of Miss Martha Bertha Yager, daughter of Mrs. Teresa Yager of Monroe street, to Mr. Charles Williamson of West Fourth street, formerly of Woodsfield, O. The ceremony took place at six o'clock Saturday night in the rectory of St. Aloysius Catholic church in charge of Rev. Father Thomas E. Walsh.

The attendants were Miss Mary Yager, a sister of the bride, and Mr. Theodore Williamson, a brother of the bridegroom.

The bride was gowned in peach organza with hat to match and her shoulder corsage was of gardenias. The maid of honor wore pink crepe with hat to match and her corsage was of pink rosebuds.

Following the ceremony a wedding dinner was served in the home of the bride's mother, covers being arranged for the immediate families. Mr. and Mrs. Williamson are receiving friends in a newly furnished home at 206 West Fourth street. The bridegroom is a baker with the Goddard bakery.

✕ ✕ ✕

Miss Mildred Cunningham of Dresden avenue and Lemoine Armstrong of Westfield have concluded a week's visit in Derry, Pa., where they attended the Pittsburgh Conference Leadership Training school held at Ridgeview park. Both were awarded certificates for the subject "The Study of the Pupil," which was taught by Mr. George Culbertson, instructor in the Pittsburgh schools.

✕ ✕ ✕

A group of friends surprised Mr. Damenick Pasquali at his home in Ravine street Saturday night celebrating his forty-fourth birthday anniversary. Informal social hours were enjoyed, during which refreshments were served. Out-of-town guests were Mr. Peter Chiclo and family of Follansbee, W. Va., and Mr. Lorra and family of Martin's Ferry.

✕ ✕ ✕

The first annual reunion of the East Liverpool High school alumni of 1931 class will be held Sunday, July 28, at Peace Valley park. Swimming and a program of outdoor sports will be featured. The committee in charge of the affair includes James Maley, Jack Graham and Ray Wright.

✕ ✕ ✕

Young Ladies' Needlework society of St. John's Evangelical Lutheran church will hold their six o'clock picnic dinner tonight at Rock Springs park instead of Mill Creek park, Youngstown.

✕ ✕ ✕

East Liverpool Band Mothers' club will be guests at a basket dinner at 6 o'clock Wednesday night given by the Follansbee Band Mother's club to all mother's clubs whose sons participated in the recent band contest. The affair will be held at the Follansbee park. Children of the members will be present. Mrs. Charles Stocks, president of the Follansbee club, is chairman of the affair.

Among those who will attend from East Liverpool are: Mrs. Clair Nichols, Mrs. Frank C. Williams, Mrs. Danks Cochran and Mrs. G. C. McBane.

✕ ✕ ✕

Officers of the Young People's Christian Union of the Steubenville Presbytery visited Sunday at Scroggsfield Presbyterian church. There officers will visit each society in the near future: President, Ray Neidengard of Calcutta; vice-president, Robert Ewing of New Lebanon; stewardship secretary, Miss Della Anderson of East Liverpool; quiet hour secretary, William Barcus of Salineville, and publicity secretary, Miss Ruth Urie of Wellsville.

✕ ✕ ✕

Columbiana county Woman's Christian Temperance Unions made their annual trek to the county infirmary in Lisbon Sunday afternoon when the following program was presented: Devotionals, Lisbon union; music and readings, Rogers and Wellsville unions; readings, Winona, East Liverpool and Columbiana unions; instrumental music, Kensington union, and an illustrated lecture on "The Six Bars of a Young Man's Life," by Mr. Clarence Consand of Damascus.

Those attending from Crusade union were Mrs. John W. Grant, Mrs. C. R. Reese, Mrs. J. M. Arbuthnot, Mrs. Bert Kaufman, Mrs. Harry Bailey, Mrs. J. A. Dimmerling, and Mrs. Paul Pattison.

Bags of home-made candy, to which was attached a verse of scripture, were presented more than 186 inmates.

✕ ✕ ✕

Christian Endeavor society of the Newell Christian church will hold a mock radio program Tuesday night in the church at 8 o'clock as follows: News reel; vocal solo, Mrs. Eleanor Sprouse and daughter, Eleanor; vocal duet, John and Hubert Herdman; mystery play; three minute talk on the following: Illustrated number upside down, Mr. George Whaley; musical saw solo, Samuel Staley; vocal duet, Ardia and Naomi Brown; vocal duet, Samuel Staley and son, Wilbur; vocal solo, Harold Staley; Hill-Billy selection by a group of Christian Endeavor boys; song, entire cast.

✕ ✕ ✕

The second annual reunion of the Dutchtown school was held Saturday at the schoolhouse A basket dinner was served at noon, many teachers and former pupils being present.

During the business session minutes of the first school board meeting in Ekrun township on November 19, 1830 were read A program of musical selections and readings was presented Judge S. W. Crawford was the principal speaker.

The next reunion will be held the fourth Saturday in July 1936

✕ ✕ ✕

Honoring Mr. Thompson Allison a group of friends were entertained at a surprise birthday dinner recently at the home of his brother and sister-in-law, Mr. and Mrs. E. C. Bartley, 1512 Etruria street. Covers were arranged for 33 at long tables arranged on the lawn. Mrs. Bartley was assisted in serving by Miss Fronie Means, Miss Eleen McConnell, and Miss Eunice Abrams Pink and green formed the color scheme used with a large birthday cake

Social hours were spent with croquet, dancing and other games. Piano selections were given by Bartine Allison and Charles Mackall

The honor guest was the recipient of many gifts.

Among the out-of-town guests were Mr. and Mrs. H. C. Allison of Canal Fulton; Mr. and Mrs. Clayton Allison and daughter, Bartine, Ambridge, Pa; Mr. and Mrs Wilfred Shaffer, New Brighton, Pa; Mr. and Mrs. J. L. Allison, Hookstown, Pa., and Mr. and Mrs. R. B. Abrams and daughters, Leona, Eunice and Shirley Kay, and sons, Thomas, Robert and John, of Chester.

✕ ✕ ✕

Mrs. C. R. Reese of Crusade union, W. C. T. U., will be the principal speaker at a meeting of the Newell union to be held at 7:30 o'clock tonight in the Newell Christian church. The musical program will be in charge of Mrs. Lawrence Rush.

✕ ✕ ✕

Cameleon club members will meet Tuesday night with Mrs. Albert Kinney, Division street.

✕ ✕ ✕

Forty-five members of the Sons and Daughters of Liberty held a picnic Saturday afternoon and evening at Thompson park. A basket dinner was served at six o'clock by the social committee, which included Mrs. Grace Rumberger, chairman, Mrs. Jennie Brant, Mrs. Harry Todd, Miss Ora Rumberger and Mr. D. E. VanFossen. Guests were present from Columbus and Akron.

The next business session of the organization will be held Thursday night in the G. A. R. hall.

✕ ✕ ✕

A reception was held Sunday in the home of Mrs. Anna Bullock, College street, by friends and relatives honoring her eighty-third birthday anniversary. Mrs. Bullock was born in East Liverpool July 20, 1852 and has spent her entire life here. She has one child living, Mrs. Mary B. Faulk, also of College street; two grandchildren, Mrs. Paul L. Geer of Bellevue, Pa., and Mr. T. B. Faulk of Pittsburgh, Pa., and and three grandchildren, Thomas and Elizabeth Geer and Ruth Faulk.

Mr. and Mrs. Geer and family and Mr. and Mrs. T. B. Faulk and family were the only out-of-town guests.

✕ ✕ ✕

Personals

Mr. and Mrs. Okey Ludwig of West Fifth street are spending a 10 days' vacation in Atlantic City, N. J.

Mrs. Maude Conkle Hessinger, supervising nurse at the Montgomery Sanitarium in Amsterdam, N. Y., is spending a two weeks' vacation with her mother Mrs. Addie Conkle, Bell School district.

Mrs. Harvey Hanna and son, Emerson, of Dixonville, accompanied by the former's house guest, Mrs. Joseph Shulte of St. Louis, Mo.; John Fone of Pennsylvania avenue, and Elsworth Boram of Crawford avenue, spent Sunday with Mr. and Mrs. Raymond Weisend in Cleveland.

Mr. and Mrs. Earl D. Wooldridge of Youngstown are visiting their nephew, Mr. Arthur Conkle, Bell school district.

Miss Adele Kinne of Division street, and Miss Mildred Rigby of Ridgeway avenue have concluded a week's vacation in Washington, D. C.

Mrs. Henry Esken of 443 First avenue, East End, is spending a few weeks with her daughter, Mrs. Fred Zoeller, Glassport, Pa.

Mr. and Mrs. Marion Shively of McKinnon avenue and Mr. and Mrs. Lawrence Shively of North street have returned from a week's vacation at Niagara Falls and New York City.

Mr. and Mrs. Fred Blower of East Eighth street have returned from a week-end visit with Mr. and Mrs. Herman Blower in Monessen, Pa.

Mrs. Carrie Sigler and daughter, Margy, of Cleveland have concluded a three weeks' visit with relatives here.

Mrs. Kenneth Carman of Detroit, Mich., has concluded a two weeks' visit with Mr. and Mrs. Albert Kinney, Division street.

Mrs. Mark Grisco of Punxsutawney, Pa.; Floyd Zicken and daughters, Patricia and Lola Jane, of Pittsburgh, Pa., and Mrs. Hattie Mankin of Pomeroy are visiting with Mrs. Carrie Hall, East Eighth street.

Mr. and Mrs. C. C. Hausfeld of First avenue, East End, spent Sunday in Glassport, Pa.

✕ ✕ ✕

Mrs. J. E. Cacciopoli and sons, Francis and Charles, of New York City are visiting the former's parents, Mr. and Mrs. Charles Franzetti, Pennsylvania avenue, East End.

Mrs. Allen Brown of Glenmoor has been called to Richmond, Cal., by the serious illness of her father, W. H. Smith, a former resident of East Liverpool.

Mrs. John H. Morton of Jefferson street and Miss Daisy Cordingley of West Fifth street, left Saturday night on the Gordon Greene steamer for a river trip to Cincinnati.

Mr. and Mrs. Leonard Echols and daughter, Carol, of St. George street have concluded a week-end visit in Cleveland.

Mrs. Rubiena and Miss Olive Ikirt of West Sixth street have concluded a visit with relatives in Cleveland.

Miss Geraldine Sowards of West Eighth street left today to attend the summer conference at Wooster college, Wooster, O.

Mrs. Adrian Ankrim and daughters, Thelma and Helen, of Avondale street, accompanied by Mrs. Norman Ankrim of Globe street, have returned from a three weeks' vacation in Denver, Colo. Enroute home they visited with Mrs. Adrian Ankrim's sister, Mrs. M. S. Cemer, at Laura Lake, Mich.

Miss Fronie Means of St. Clair avenue and Miss Bartine Allison of Ambridge, Pa., are guests of Mr. and Mrs. E. C. Bartley.

Mrs. Clayton Allison of Ambridge, Pa., is the guest of Mr. and Mrs. W. O. Campbell.

Mr. and Mrs. Allen Wright and son, Edward, of East Fourth Street are spending a two weeks' vacation with relatives in Andover.

Mr. and Mrs. Robert Faulk and son, Harry, of West Fifth street, accompanied by Mrs. Bruce Curby of West Third street, spent Sunday in Uniontown, Pa., and Gorley Lake.

✕ ✕ ✕

Wellsville Social Notes

Miss Florence Roush, daughter of Mr. and Mrs. Orris Roush of Tenth street and Alvin Lange, son of Mr. and Mrs. Ottman Lange of Salineville, were married Sunday at 3 p. m., in the First Methodist Episcopal church, Main street, Rev. J. Frank Stewart officiating. They were attended by Louis Roush and Miss Helen Lange.

The bride was gowned in white and carried a corsage of pink roses and baby breath, while the matron of honor was dressed in pink.

The bride graduated from the Wellsville high school with the class of 1932 and the bridegroom graduated from the Salineville high school in the same year.

Mr. Lange is employed by the Goddard Bakery company of Chester where they will make their home.

Members of the Altar and Rosary society of the Immaculate Conception church will meet Tuesday night in the Knights of Columbus hall, Main street, when plans will be made for the picnic to be held at the Crews farm Tuesday, July 30.

✕ ✕ ✕

Class 13 of the Methodist Protestant church will meet Wednesday night with Mrs. G. W. Beck in Main street. Mrs. Oscar McFall will be the co-hostess.

✕ ✕ ✕

The members of the Mizpah class of the First Methodist Episcopal church will hold a picnic Thursday at the home of Mrs. Dudley Beatty in the Irondale road.

✕ ✕ ✕

Young People of the First Christian church will hold an outing Thursday at Bridge 55. Those planning to attend will meet at the church at 1:30 p. m., and bring their own table service.

✕ ✕ ✕

The executive committee of the Adult Missionary society of the First Christian church will meet Friday night with Mrs. W. E. Weldon in Chester avenue.

✕ ✕ ✕

The Bethel Missionary society will hold an all day meeting Thursday with Mrs. Mowry in Clark avenue.

The Ellen Kelly Missionary society of the Second Presbyterian church will hold a picnic supper Tuesday night in the home of Mrs. Harry Russell in the Salineville road.

✕ ✕ ✕

Rev. Cuyler Young of Resch, Persia, will preach at the preparatory services Friday night in the Second Presbyterian church. Rev. and Mrs. Young are visiting his parents, Rev. and Mrs. S. W. Young.

✕ ✕ ✕

Mrs. John Fultz will have charge of the mid week prayer services Wednesday night in the First Christian church.

✕ ✕ ✕

District Deputy Lillian Dean of Mingo will have charge of the initiation Tuesday night at the meeting of the Daughters of America in the Knights of Pythias hall in Main street.

✕ ✕ ✕

Barbara Oswald, Margaret Givens, Donald Gloss, George Reed, Roland McLain, Donald Lockhart and Alice and Dorothy Metts of the Second Presbyterian church and Helen Leatherberry and Sara Matthews of the First Presbyterian church left today to attend the annual conference at the College of Wooster.

Elders of the First Christian church and their families will hold a picnic Friday at the home of Jacob Serafy at Glasgow.

✕ ✕ ✕

Wellsville Personals

Miss Helen Stevenson and Mrs. Lulu Hine of Main street and Miss Pauline Berg of Center street left today for a visit in the New England states.

W. F. McQueen of Niles visited Sunday with his mother, Mrs. J. F. McQueen in Eighth street.

Guy Hammond of Seattle, Wash., has been called here by the illness of his mother, Mrs. Mary Hammond.

Mr. and Mrs. Andrew Brown of Tiltonville visited here Sunday.

Mr. and Mrs. A. H. Bolon and daughter, Helen of Bethesda, visited Sunday in the home of Rev. and Mrs. Ray L. Bolon in Clark avenue.

Mr. and Mrs. Andrew Brown of Tiltonville visited here Sunday.

John Bell of Wadsworth spent the week end with his mother, Mrs. Joseph Bell in Tenth street. He was accompanied home by Mrs. Alfred Bjelke and son, Joseph.

William Lowry of Pittsburgh visited Sunday in the home of Mr. and Mrs. Fred Martin in 15th street.

Additional Society on Pages 5 & 10

ARTIST, SOCIALITE ANNOUNCE ENGAGEMENT

Peter Arno — Mary Lansing

Peter Arno, noted caricaturist, and Mary Livingston Lansing, pretty New York society girl, have announced their engagement. Arno, who was divorced from his first wife, Lois Long, in Reno four years ago, is the son of the late Supreme Court Justice Curtis A. Peters of New York, and in private life is known as Curtis R. Peters Jr. No date has been set for the wedding.

WEAK WOMEN

NOT really ill. Just tired, run-down, nervous. No pep, no ambition. Seldom feeling quite as well as they should. If you are one of them, take Lydia E. Pinkham's Vegetable Compound. It will quiet quivering nerves—improve the appetite—make life seem worth living again.

Mrs. Joseph Lefebvre of Summit Hill, Pennsylvania, says, "I felt miserable until I took the Vegetable Compound. Now I have more pep and I enjoy life."

Try Lydia E. Pinkham's VEGETABLE COMPOUND

TIRED?

PEP UP WITH A GLASS of

PURITY MILK

Purity Ice Cream And Milk Co.

PHONE 718-J

Held Over Request

A Real Tonic FOR THE HAIR

NU-OIL Selfsetting Croquignole Reg. $2.50 ..... $1.25

The CHARM Perm. Complete, No Extras ..... $2.50 Reg. $4.50

FAMOUS

414 Little Bldg Ph. 486

BEAUTY SHOP

7 BEST BUYS FOR TUESDAY

Large Selection of DINING ROOM FURNITURE at 33⅓ OFF

RESNICK'S 417 MARKET STREET EAST LIVERPOOL, OHIO

WOMEN'S WHITE ARCH SHOES ALSO BLACKS AND BROWNS NURSES OXFORDS INCLUDED IN THE GROUPS. REG. $2.98 VALUES $1.99

WOMEN'S GINGHAM SLIPPERS CUBAN HEELS ..... PAD LEATHER SOLES. A REG. $1 VALUE. QUANTITY LIMITED 69c

ERLANGER'S SHOE DEPT.

LINEN SUITS TO $5.95 VALUES $2.50

METZ FUR COMPANY 106 WEST FIFTH ST. EAST LIVERPOOL, O.

SALE . . 300 Pairs LADIES' SHOES WHITE, GREY, BEIGE .... REGULAR $2.00 AND $3.00 VALUES. ALL STYLES ... ALL HEELS .... MOST ALL SIZES. WHILE THEY LAST $1.00

Tuesday Only SIFF'S SHOE STORE ON THE DIAMOND

Genuine Sanforized Shrunk—They Can't Shrink. SEERSUCKER PANTS WHILE THEY LAST 87c

NEW LOW PRICES The J. C. Penney Company 119-21 EAST FIFTH ST. EAST LIVERPOOL, O.

The Best Buy . . . . . Any Day

BIRELEY'S CALIFORNIA ORANGEADE | Golden Star Dairy DISTRIBUTORS

COTTON DRESSES VALUES TO 2.95 $1.69

All Sizes; Voiles, Piques, Sheers, Seersuckers, Linens.

STEIN'S EAST FIFTH STREET EAST LIVERPOOL, OHIO

7 BEST BUYS Mean Greater Savings to YOU!

'How To Keep Well.'

Rigid Attention Should Be Given Scalp Hygiene

Baldness May be Prevented If Cause is Found Soon Enough, Doctor Says

By ROYAL S. COPELAND, M. D.

A friend of mine recently remarked that the discovery of a prevention for loss of hair would be a boon to mankind. Ever since the days of the ancient Greeks man held that idea. He has been constantly in search of some medication that would restore the strength of hair and prevent baldness. Modern experience proves the search is still on if we may judge by the countless number of proprietary medications which are sold for restoring the hair.

There always arises the question of why one man becomes bald at 40 years and another retains his hair throughout a long life. Fortunately for women baldness is seldom encountered in the fair sex. But the popularity of bobbed hair may result in more baldness among them.

Causes Not Known

The actual cause of baldness is unknown. Of course, we know that when hair ceases to grow the condition is due to atrophy or death of the hair follicles. This disturbance can often be traced to some disorder of the scalp such as ringworm, eczema or other inflammation, and possibly severe dandruff. Anything, indeed that leads to an alteration in the nutrition of the scalp may be followed by loss of hair.

In some instances loss of hair occurs as a result of a constitutional disease. It is especially prevalent among those who suffer from some disturbance of the so-called ductless glands. Poor circulation of the blood I regard as an important cause.

Of course, a certain amount of loss of hair is a normal occurrence. We need not become alarmed at this providing the hair continues to grow. Steady loss of hair with actual thinning and the increasing appearance of baldness should arouse suspicion of some disorder. In that event medical attention should not be overlooked.

I am more than convinced that a good many cases of baldness could have been prevented had proper advice and attention been given during its early stages.

Scalp Hygiene

It is important that rigid attention be given the hygiene of the scalp. Neglect leads to faulty nutrition and atrophy of the hair follicles. The wearing of tight hats should be avoided.

The hair follicles can be stimulated by repeated brushing and massaging of the scalp. The hair should be combed and brushed daily. If dandruff is present every measure should be taken for its eradication.

Take inventory of your general health. Make sure that the loss of hair is not resulting from some constitutional disorder. Further loss of hair can only be prevented when every effort is made to improve the general health and nutrition as well as the condition of the scalp.

Answers to Health Queries

M. S. Q.—What do you advise for the scalp condition known as alopecia areata?

A.—The general health is apt to be a factor in such cases. For further particulars send a self-addressed, stamped envelope and repeat your question.

J. C. Q.—Will you please tell me the cause of shingles?

A.—Some kind of body poison is responsible for shingles as a rule. For full particulars restate your question and send a stamped, self-addressed envelope.

A Reader. Q.—What can be done for a curvature of the spine? The patient is a girl of seventeen and has had the trouble over two years.

A.—The curvature in a young adult cannot be entirely cured but can be relieved and prevented from becoming worse by proper posture. A carefully-fitted support is often very helpful. Your doctor will advise you more definitely.

J. H. Q.—Will you please tell me the cause of no circulation from the hips down and considerable pain in the legs.

A.—The symptom requires careful medical attention. Consult your physician and have an examination made.

(Copyright, 1935, K. F. S., Inc.)

BOULDER LAKE PATROLLED

LAS VEGAS, Nev.—Government authorities will maintain a "trash" barge on Boulder Lake to remove floating debris that might prove perilous to boats and equipment at Boulder Dam. The debris, logs, tree limbs and other inflammable material is burned on the barge.

EXPERT Shoe REPAIR
Ladies' Leather Heels 15c
Men's and Women's Half Soles & Heels 75c
For Your Soles Sake—See
John D. Dallis
"The Man Who Soled East Liverpool"
DRESDEN AVENUE
10 Steps From Diamond

SAFE AFTER JUMP

Missing for several hours after a forced 10,000-foot parachute jump from a burning plane near Seligman, Ariz., Maj. Gen. George E. Leach of Washington, head of the national guard, was found by a cattleman near Munds Wells. General Leach, former mayor of Minneapolis, walked four miles before meeting his rescuer.

The WORLD of STAMPS

BY QUINTON JAMES

The Netherlands has issued four handsomely engraved portrait stamps to assist Dutch symphony orchestras. Each stamp bears the inscription in tiny letters across the bottom, "Cultureele & Sociale Zorg."

The 1½-cent carmine bears the head of H. D. Guyot (1735-1828); the 5-cent sepia, Alphons J. M. Diepenbrock (1862-1921); 6-cent dark green, Franz Cornelius Donders (1818-1889); 12½-cent blue, Jan Pieter Sweelinck (1562-1621).

Sweelinck was a Dutch organist and composer. He succeeded his father as organist of the Old Church in Amsterdam about 1581 and held the post until his death in 1621. He appreciated the importance of the violin and imitated its tones in his numerous organ compositions. People called him "the great organist of Amsterdam."

Donders, an ophthalmologist, was born in Tilburg. He studied at Utrecht, becoming first an army surgeon, then, in 1847, professor of physiology. After 1852, he specialized in ophthalmology and wrote books on the subject.

Diepenbrock did much to liberate Dutch music from a slavish adherence to German methods, and to establish a basis for a distinctive national school.

..W,. - shrdlu etaoin

Cyril and Methodius

Czechoslovakia has turned back to the ninth century to honor two early apostles of the Slavs, Saints Cyril and Methodius, who were brothers. They are pictured, Cyril in his monk's robe, Methodius in his archbishop's miter on three stamps: 50-haleru green, 1-korona dull red and 2-korona blue.

When Cyril (whose name was Constantine until shortly before his death in Rome in 869) was preaching among the Khazars, a Tatar people living northeast of the Black sea, he is said to have found the remains of Clement of Rome. He carried them about with him wherever he went for seven years, finally depositing them at Rome.

Carol's Boy Scouts

Rumania's third Boy Scout series has appeared—five stamps, each with a different design. The 25-bani sepia shows a Sea Scout saluting; the 1-leu purple, a Boy Scout bugling; 2-lei green, a Sea Scout

and a Boy Scout holding flags and standing before a map of the nation; 6-1-lei brown, King Carol in scout uniform; 10-2-lei blue, a Sea Scout, a Boy Scout and a Girl Scout marching.

In addition to Rumania's two previous Boy Scout issues, Hungary issued a jamboree set in 1933 depicting a leaping stag and double cross. A design of scouts camping was included in Hungary's semi-postal athletic series of 1925. And Siam overprinted several stamps in 1920 with "Scout's Fund" and a tiger's head to aid the Wild Tiger Corps, an organization similar to the Boy Scouts.

Request for the United States to issue a Boy Scout stamp this summer in connection with the national jamboree at Washington, which marks the twenty-fifth anniversary of the founding of the B. S. A., was not granted.

(Associated Press Feature)

PLATTE PROJECT PUSHED

NORTH PLATTE, Neb.—Employment on the huge Platte Valley power and irrigation district has reached a new high of 1,483. The largest number of men were used on construction of a large reservoir near Sutherland, where 455 are working.

Sabaudia and Littoria are the two new cities rising on the reclaimed land of the Pontine marshes. A third city, Pontinia, is now in the process of erection.

News and Views of East Liverpool Business

MONUMENT FIRM OFFERS VARIETY IN ART DESIGNS

Graham and Wagner, Co., Inc., Experience Guarantees Satisfaction

SELECTION UNLIMITED

Search Brings Collection Of Unique Symbols To Trade

If it is possible for a memorial designer to get much of a thrill out of anything except seeing an order materialize from one of his creations it is in the discovery of a book which conveys authentic information on the symbolic elements of design.

If such books have been plentiful in the past, they are difficult to secure now, for many are out of print and are available only in the libraries of the larger cities.

It has been necessary for memorial designers to spend many hours in study and research work to be able to answer the endless questions pertaining to the symbolism of the cross and various flowers. While not always successful in securing the information desired, much has been found that has proved interesting and valuable in this work.

Ancient Crosses Object of Search

Memorial designers have traveled extensively in many foreign lands in quest of antique crosses and their collection dates back to the early centuries. Crosses were found in shops in New Orleans, in push carts in the slums of London, in shops in Italy and in France and in out of the way places all over the world. Many of these specimens have been used by the memorial designer and are brought to you by the Graham and Wagner, Inc., of East Third and Washington streets.

This firm sells monuments, mausoleoums and markers. Possessing complete manufacturing equipment it is able to cut from the rough granite any idea or design a customer may desire on a stone.

Selection Varies

The variety of selection is unlimited. Here you can purchase the smallest plain marker or the impressive and pretentious mausoleum.

It is always appropriate to mark the graves of your loved ones. The manager of this monument firm will gladly discuss the symbolism of grave marking with you and assist you in making an appropriate selection.

SAFETY
The biggest thrill in motoring isn't in "giving her the gun" in traffic or on the highway — but in knowing that you're SAFE whatever your speed. Our mechanics service is keyed to the word "SAFETY."
KRESS
Service Garage
750 Dresden Ave. Phone 683

For Life Insurance See
EARL EWING
The Mutual Benefit Life Insurance Co.
Brookes Bldg. 2nd Floor
Phone 309

HEAVYWEIGHT CHAMPION SHOWS PREFERENCE FOR OLDSMOBILES

James J. Braddock, new heavyweight champion of the world, a year ago had no automobile at all, officials of the Litten Motor Sales Co., local dealers, of East Fifth and Walnut streets, explained today. Today he is the owner of two Oldsmobile eights, purchased just before he took the title away from Max Baer. He is shown (right) with Ashley B. Dunbar, of Jersey City.

LOVE RIDES THE WAVES

MACON, Mo. — Charles King, farmer, dropped a bottle containing his name and address into a stream running through his farm. Three weeks later he received a reply. It was a from a Jackson, La., young woman asking if he were married.

The following, supposed to be the shortest decision of the United States circuit court, concerns a claim for a duty rebate on catgut strings: "The goods are guts, and guts are free. Claim sustained."

High Grade Photographs Product Of Modern Electric Studio Here

WINLAND CO. CARRIES FULL LINE OF GLASS

Experts are Trained To Cut And Install Neatly

Why order glass out-of-town when it can be obtained right here at home and at a minimum cost?

The Winland Plate Glass Co., operated by one of East Liverpool's pioneer business firms, is equipped to meet the needs for all commercial glass. Being located near the heart of the business district, this company can supply all orders, with the customer receiving the benefit of shipping and packing charges they would otherwise be enabled to pay. Too, being fragile, it often breaks in shipment, causing no end of trouble and delay.

The Winland Co. has trucks especially constructed to deliver plate glass, art glass or the famous Plexite glass, regardless of the size or quality. Trained experts are always on hand for installation purposes, wherever necessary.

Their equipment also includes tools for grinding and beveling the glass and they will cut it to fit any opening desired. Call 3228—estimates on costs will be gladly given.

SMILE PRICED AT $6,500

DAVENPORT, Ia.—Unable to wrinkle his forehead, pucker his lips or smile properly, due to injuries received in an automobile accident, E. F. Wade of Des Moines, has filed a damage suit for $6,500 here.

Burglar Loots, Fires Home

TACOMA, Wash.—Mrs. Neil B. Shaver suffered a double loss when a destructive-minded burglar visited her home. He took dishes, quilts, silverware and other household goods, then started a fire in the living room with kerosene.

Alexander Hamilton was once offered a seat on the bench of the U. S. supreme court, and declined.

Commercial and Portrait Work Receives High Praise

The commercial photographer is an important individual in the preparation of advertising matter. All photographers are not able to make good commercial photographs as the art is one which is not so easily acquired. A keen sense of the value of light and shadow, a knowledge of getting the clearest kind of a picture and a sense of the advertising value are the requirements of a good commercial photographer.

For many years the Electric studio has been doing this kind as well as studio work. They have the big advantage in that they are provided with the right kind of cameras needed and the instinct of the value of the photograph.

The praise of competent critics for some of the results they have obtained in different pictures have brought them considerable satisfaction in their long career. The Electric studio is available for commercial and studio work of all kinds and its workers are qualified by experience and skill to get excellent results.

The studio is located in East Sixth street where there is assembled one of the most expensive and high class outfits in this district. There is no photograph, either indoors or out, that they can be called upon to make, that will not more than satisfy the customer.

It has been proved many times that this confidence has not been misplaced. Satisfied customers account for excellent reputation of the Electric studio here. Expert advice may be had for the asking regarding the purchase of a camera for your own pleasure, or any feature of amateur work.

Visit the studio today and try out this service. Peter Canzana, the proprietor, will give his personal attention.

RANCHERS COOPERATE TO CURB GRASS FIRES

"Gentlemen's" Agreement Drive Started In California

By The United Press.

SAN FRANCISCO—A drive to cut down grass fire losses in California has been started by a "Gentlemen's agreement" among the larger ranchers of the golden state.

Each year grass fires do thousands of dollars damage to the range country, which is this year covered with the finest grass crop in 30 years. Additional damage is suffered by fruit and vegetable crops.

Frank C. Clark, of San Luis Obispo, retired rancher and old-time cattleman, is seeking to awaken ranchers of the whole state to a concerted effort to prevent range fires.

He is calling upon all the principal ranchers and asking them to sign a voluntary pledge to maintain a specified number of miles of firebreak on pasture lands, and around hay and grain fields.

Pledges for more than 3,000 miles of firebreak have been signed. Clark expects to have 100,000 miles signed ultimately.

Arnold Explains Provisions Of New Ohio Automoblie Law

Wellsville Insurance Agent Says Legislation Will Aid Innocent Driver in Case of Crash

The Ohio "motor vehicle financial responsibility law" which was enacted at the last session of the state legislature and becomes effective Aug. 20, will doubtless prove doubly beneficial, according to C. W. Arnold, head of the Arnold Insurance agency in Wellsville in an interview.

The law provides that any motorist who fails to satisfy or stay with 30 days, any judgment which is awarded against him as the result of an automobile accident causing the injury or death of any person or damage to the property of another will forfeit his right to drive or register any motor vehicle in Ohio.

For the purpose of this law, any judgment shall be considered satisfied if $5,000 is paid in the case of death or injury to one person or $10,000 in the case of death or injury to more than one person injured in the same accident (subject to the limit of $5,000 per person), or $1,000 is paid in the case of damage to the property of others. This does not lessen in any way, however, the plaintiff's right of civil action to recover a larger amount if awarded.

The act further provides that such operator's and or chauffeur's license and or registration certificates shall not be restored until such judgment has been satisfied to the specified limits (either by a lump sum payment or installment payments) or until the judgment debtor has furnished satisfactory evidence of his financial ability to pay damage resulting from any future judgment which may be rendered against him because of an automobile accident.

This important new law applies not only to residents of Ohio but to non-residents as well. Furthermore, this law is effective as regards Ohio motorists whereever the accident may occur or resultant suit be brought. Immediately upon receipt of any such final judgment rendered by any court of competent jurisdiction anywhere in the United States or Canada the registrar of motor vehicles of Ohio shall immediately suspend the defendant's right to drive in Ohio.

There are three ways by which an automobile owner or operator can prove his financial responsibility: (1) By depositing $11,000 in cash or acceptable securities with the registrar of motor vehicles of Ohio, (2) By filing an acceptable surety bond to the amount of $11,000 or (3) by carrying $5,000-$10,000 automobile liability insurance and $1,000 automobile property damage insurance covering all motor vehicles owned by the assured, such insurance to be issued by a company authorized to do business in Ohio or in the case of a non-resident, authorized to do business in the state in which the non-resident resides.

In Mr. Arnold's opinion, the new law will help to make more certain the payment of damages to the innocent victims of motor car accidents and, what is even more important, will tend to make all motorists operate with greater regard for lives, limbs and property.

GLASS
For All Purposes
Experienced men to install — equipment to grind and bevel.
The Winland Plate Glass Co.
Walnut and Minerva Sts.
Phone 3228

Dance To Porter's Orchestra
Wed., Thurs., Fri., Sat.
WASHINGTON DINE & DANCE
Next to the Review

ICE
Dependability, low cost, and safety make desirable refrigerant. Always in working condition, it is safe and practical. Its low cost makes it a big money-saving item in the home budget.
It's Pure
GOLDEN STAR DAIRY
PHONE 3200

Whatever You Do—
Wherever You Go—
Bring it back in
PHOTOGRAPHS
Make it a lasting vacation this year. Bring back the memory of your favorite vacation spot, your friends and activities, with pictures.
Take no chances with your photographic work — come to the Electric Photo studio — quality work by experts.
FREE!
A POCKET ALBUM WITH EVERY ROLL OF FILMS
FILMS
DEVELOPING
PRINTING
ENLARGING
COPYING
FRAMING
ELECTRIC Photo Studio
130 E. SIXTH ST.
PHONE 2749

FOR—
SAND
GRAVEL
CEMENT
SLAG-LIME
Terra-Cotta Sewer Pipe
Phone 1045
Whatever your concreting requirements, Milliron's can supply your needs. Ready for immediate delivery in any quantity. Let us help you plan your job. Estimates gladly given.
P. MILLIRON
"Known For Service Since 1905"

MEMORIALS
IN
GRANITE
MARBLE
BRONZE
Graham and Wagner Inc.
Cor. 3rd & Washington Sts.
Phone 988

For a Pleasant and Economical Trip
Ask the AAA
WHERE TO GO!
WHAT TO SEE!
WHAT TO PAY!
It Pays To Belong
Columbiana County Motor Club
Albert P. Morris, Mgr.
Phone 202 We'll See You!

TRY OUR SERVICE
EAST LIVERPOOL-PITTSBURGH MOTOR FREIGHT
Phone 871

ENOUGH?
Perhaps you have insurance—but in the event of untimely death would your protection prove adequate?
C. W. ARNOLD
District Agent
WELLSVILLE, OHIO
Phone Five-O-Jay

The Complete Refrigerator At
McSHANE'S
121 W. 6th St. Phone 26

NEW VALUE DODGE
SEE IT — — RIDE IN IT
520 Broadway KAPP MOTOR CO. Phone 914

ONE QUART OR A GALLON
. . . or a pint . . . or a gill . . . or a heaping cone full. As much or a little of our ice cream as you buy, you will find its flavor uniformly delightful, its richness uniformly creamy. Enjoy it every day because it is the most healthful, inexpensive dessert for all the family!
ROSENBERGER DAIRY PRODUCTS CO.
Wellsville, Ohio Phone 402

OLDSMOBILE
Sales & Service
LITTEN MOTOR SALES CO.
Cor. E. Fifth and Walnut
Phone 1220

LOANS
$25.00 TO $300.00
• CO-MAKER
• AUTOMOBILE
• HOUSEHOLD
Up to 20 months to repay
The Columbiana County Finance Company
612 Dresden Ave. Ph. 1076

SPORTS
EAST LIVERPOOL REVIEW

THREE COUNTY LEAGUE LEADERS LOSE; CHINAS DEFEAT SEBRING 9-4

East Liverpool Now in First Place After Victory in 13-Inning Battle; Lisbon, Kensington and Lake Placentia Downed in Upsets

COUNTY BASEBALL LEAGUE

Team	W.	L.	Pct.
East Liverpool	4	1	800
Lisbon	3	2	600
Kensington	3	2	600
Salineville	3	2	600
Lake Placentia	3	2	600
East Palestine	3	2	600
Salem	1	4	200
Sebring	0	5	000

Scores Yesterday

East Liverpool 9, Sebring 4. (13 Innings).
Lisbon 6, Salem 3.
Salineville 4, Lake Placentia 3.
East Palestine 4, Kensington 2.

Upsets in the Columbiana county baseball league contests played Sunday brought the Homer Laughlins of East Liverpool into sole possession of first place after spending the last week in a four-way tie.

The Chinas played the tail-end nine of the league and it took them 13 innings to down Sebring, 9 to 4.

Paul Bennett, hurling his first game for the Potters, struck out 13 batters before he was relieved in the ninth by Simmons, who fanned seven. Simmons allowed but one hit in the five innings pitched. Manson, the Laughlin recruit first baseman, got three hits and handled 11 chances without an error.

Watson of the locals and Titlow and Cummings of Sebring hit homers.

Salem hopped on on the offerings of R. Hrovatic and Bosel in the first inning and scored the six runs that gave them the 6 to 3 victory. It was the first game Salem has won in the second round of play. Simpson, after Hrovatic and Bosel had retired one man each, came to the rescue of Lisbon and held the victors scoreless the rest of the game.

Salem got 12 hits and Lisbon 7.

Kensington, first round champions, also fell by the wayside in the day of upsets. Taking on East Palestine on the home lot, Kensington was beaten 4 to 2. The sensational work of the Palestine infield contributed a great deal to the Kensington defeat.

Salineville jarred another first place team down the list by defeating Lake Placentia 4 to 3. Salineville scored its runs in the first three innings, getting one each in the first and second and two in the third.

Lisbon, Kensington, East Palestine, Lake Placentia and Salineville are now tied for second place, a full game behind East Liverpool.

The lineups:

Lisbon	AB.	R.	H.	P.	A.	E.
Berry, 3b	4	0	0	2	1	0
Joe Hrovatic, lf	4	0	1	1	0	0
Price, 1b	3	0	1	10	0	0
Simpson, p-2b	4	1	2	0	3	0
Warren, c	3	0	0	9	1	0
Griffith, ss	4	0	0	1	5	0
Manse, cf	4	2	2	0	1	1
McCoy, rf	4	0	0	0	0	0
Bosel, p	0	0	0	0	0	0
R. Hrovatic, p	0	0	0	0	0	0
Muntenan, 2b	2	0	0	1	0	0
J. Hrovatic, 2b	2	0	1	0	0	0
Totals	34	3	7	24	11	1

Salem	AB.	R.	H.	P.	A.	E.
G. Scullion, 28	3	0	0	4	3	0
Bell, 3b	4	1	3	1	1	1
Bannar, lf	5	1	1	3	0	0
E. Stratton, cf	4	1	1	5	0	0
P. Scullion, ss	4	1	2	2	1	1
Willaman, c	4	0	1	6	1	0
Mellinger, rf	3	1	1	1	0	0
May, 1b	4	1	1	5	0	1
Willis, p	4	0	2	0	1	1
Totals	35	6	12	27	7	4

Lisbon .... 020 001 000—3
Salem .... 600 000 00x—6

Two base hits—Willis, Simpson, Joe Hrovatic, Manse 2.

Three base hit—Bannar.

Base Hits—Off Bosel 3, R. Hrovatic, 4, Simpson 5, Willis 7.

Double plays—G. Scullion to P. Scullion to May; Bell to G. Scullion.

Innings pitched — By Bosel 1-3, R. Hrovatic 1-3, Simpson 7 1-3, Willis 9.

Struck out—By Simpson 8, Willis 4.

Base on balls—By Simpson 3, Willis 3.

Wild pitch—Willis 1.

Hit batsman—By Simpson (G. Scullion).

Passed balls—Willaman 2.

Left on bases—Lisbon 6, Salem 9.

Lake Placentia	AB.	R.	H.	P.	A.	E.
Drakulich, ss	5	0	1	0	4	0
Boron, 3b	5	0	0	1	1	0
Close, cf	3	0	0	2	0	1
Stratton, 1b	4	2	1	8	0	1
Wang, c	4	1	0	7	2	0
Carolina, lf	4	0	2	1	0	0
Jackson, rf	4	0	1	1	0	0
McQuilken, 2b	4	0	0	4	2	0
Schaeffer, p	1	0	1	0	0	2
Eells, p	3	0	1	0	2	0
Totals	37	3	7	24	11	4

Salineville	AB.	R.	H.	P.	A.	E.
O'Donnell, lf	5	0	2	1	0	0
Hanley, ss	2	1	1	3	3	2
Beckwith, 3b	3	0	1	2	3	0
T. Madison, cf	3	1	1	3	0	0
Green, 2b	4	1	2	1	4	2
Bettis, 1b	4	0	0	11	1	0
Stabley, rf	3	1	1	1	0	0
Lindner, c	4	0	0	4	2	0
G. Madison, p	4	0	1	0	0	0
Carter, rf	1	0	0	1	0	0
Totals	33	4	9	27	13	4

Lake Placentia .. 000 102 000—3
Salineville .... 112 000 00x—4

Two base hit—Hanley.

Three base hit—T. Madison.

Stolen bases—O'Donnell, Drakulich.

Double plays— Bettis (unassisted); McQuilkin to Stratton.

Innings pitched—By G. Madison 9, Schaeffer 2, Eells 7.

Struck out—B. G. Madison 4, Schaeffer 1, Eells 4.

Base on balls—By G. Madison 2, Schaeffer 2, Eells 1.

Hit batsmen—T. Madison by Eells.

Left on bases—Lake Placentia 8, Salineville 9.

Homer Laughlin	AB	R	H	P	O	E
Coleman 3	5	1	1	3	4	1
Watson, lf	7	1	2	2	0	0
Cebula, ss	5	0	1	1	2	0
Hall, f	7	2	2	0	0	0
Kimble, cf	5	0	1	0	0	0
Hull, 2b	6	0	0	3	3	0
Manson 1b	5	2	3	11	0	1
Thorne, c	5	2	1	19	4	0
Bennett, p	3	0	0	0	0	0
Simmons, p	2	1	1	0	0	0
Totals	50	9	12	39	13	2

Sebring	AB	R	H	O	A	E
Marsh, ss	5	1	3	1	10	0
Brimlow, 2b	3	0	0	4	3	1
Lohman, lf	5	0	1	4	0	0
Tetlow, cf	5	1	1	7	0	1
Akenhead, c	6	1	2	5	0	0
Cummings, 1b	6	1	1	16	1	0
Reedy, 3b	5	0	1	1	3	2
Mitcheltree, f	2	0	0	0	0	0
McCollough, p	5	0	0	1	4	0
Frank, p	1	0	0	0	0	0
Rogers, f	3	0	0	0	0	0
Totals	46	4	9	39	21	4

H. Laughlin 001 200 001 000 5—9
Sebring .... 010 000 021 000 0—4

Two base hits—Marsh, Manson, Simmons, Thorne, Hall.

Home runs — Watson, Tetlow, Cummings.

Stolen bases — Kimble, 3, Manson.

Sacrifices — Kimble, Thorne, Bennett, Brimlow.

Double plays—Marsh, Brimlow, Cummings.

Innings pitched by—Bennett 8, by Simmons 5, by McCullough 12, by Frank 1.

Struck out, by Bennett 13, by Simmons 7, by McCullough 2, by Frank 2.

Base on balls, by Bennett 2, Simmons 0, by McCullough.

Hit Batsman—Kimble, Hall.

Left on Bases—Homer Laughlin 12, Sebring 9.

CLEAN SWEEP

BOSTON	AB.	R.	H.	P.	A.	E.
Thompson, rf	2	0	0	2	0	0
Mallon, 2b	3	0	0	3	3	0
xMoore	1	0	0	0	0	0
Lee, lf	4	0	2	1	1	0
Berger, cf	4	0	1	3	0	0
Jordan, 1b	3	0	0	2	2	0
Urbanski, ss	3	0	0	2	2	0
Whitney, 3b	3	0	0	1	3	0
Hogan, c	3	0	0	3	1	0
Brandt, p	3	0	1	2	1	1
Totals	29	0	4	24	13	1

PITTSBURGH	AB.	R.	H.	P.	A.	E.
Jensen, lf	5	0	1	4	0	0
L. Waner, cf	5	0	0	5	0	0
P. Waner, rf	4	2	3	3	0	0
Vaughan, ss	3	1	3	0	2	0
Young, 2b	2	1	1	5	2	0
Thevenow, 3b	3	1	0	2	1	0
Suhr, 1b	3	1	1	4	0	0
Padden, c	4	1	2	4	0	0
Swift, p	4	0	2	0	0	0
Totals	33	7	13	27	5	0

xMoore batted for Mallon in 9th.

Boston .... 000 000 000—0
Pittsburgh .... 100 000 06x—7

Earned Runs—Pittsburgh 6.

Two-base hits—P. Waner, Berger, Young, Padden.

Runs batted in—By Young, Suhr 2, Padden Swift 2.

Stolen bases—P. Waner.

Double plays—Young to Suhr, Thevenow to Young to Suhr.

First base on balls—Off Swift 2 (Thompson 2) off Brandt 3 (Suhr, Vaughan, Thevenow).

Sacrifice hits—Young 2.

Left on bases—Boston 4, Pittsburgh 7.

Struck out—By Swift 4, (Mallon, Berger, Lee Brandt), by Brandt 1 (Young).

Umpires — Quigley, Sears and Reardon.

Time of game—1:40.

The University of California at Los Angeles crew scored its first victory in the consolation race of the 1935 national intercollegiate sprint regatta at Long Beach.

Ford Smith, who whipped Art Lasky, was, like Tom Sharkey, a navy boxing champion. He was all-navy and all-marine heavyweight title holder in 1932.

DIRECT-FREQUENT
THRU BUS SERVICE
between
PITTSBURGH
E. LIVERPOOL
CANTON
MANSFIELD
TOLEDO
and DETROIT

NEW BUSES
Eastbound Busses Leaving East Liverpool at 7:25 A. M. and Westbound at 9:00 P. M. Are the very newest type busses. Equipped with individual reclining chairs with eiderdown headrests; adjustable foot rests; inside baggage racks, and air springs—the acme of comfort and safety.

Tickets and Information
UNION BUS DEPOT
650 BROADWAY PHONE 89
Buckeye STAGES SYSTEM
AN OHIO INSTITUTION

Mid-Atlantic League

At Akron 8, Zanesville 4.
At Johnstown 6, Dayton 3.
At Charleston 0, Portsmouth 2.
At Beckley-Huntington (Rain).

Crewmen of the University of California at Los Angles travel 60 miles daily to and from practice rows.

NEGRO CHAMPIONS WILL PLAY EXHIBITION GAME HERE TUESDAY

The Chicago Hottentots, Negro softball champions, will display the brand of ball that has won nationwide renown when they play the Riverview Greenhouse Tuesday night at 6 o'clock at Patterson field. The Hottentots are on an eastern tour and will complete their appearances in Ohio Tuesday night and then swing into Pennsylvania. Their team is composed of the outstanding Negro players in Chicago. The Riverview team has not been beaten in an exhibition game and are champions of the Interstate Softball league.

RIVERVIEW WINS PITCHING DUEL

Salineville Team Battles Locals Evenly Until Eighth Inning

The Riverview Greenhouse softball team won its 22nd straight game Sunday afternoon by defeating the Salineville Waldorf beers 6 to 1 in a contest that was a pitching duel for eight innings.

The Florists got a run in the fourth inning by taking advantage of Lange's error. G. Woodward tied the count in the sixth. T. Woodward hit a three-bagger in the eighth but was thrown out attempting to stretch it into a home run.

In the eighth inning the locals scored five runs on five hits. Hoop Nesselrode, first up in the inning, smacked out a triple and then Fullerton doubled. Wright was out on a grounder. Jones and Clendenning singled and Stanley reached first on the pitcher's error. Morris grounded out and McCoy doubled. Pack's fly to short ended the inning.

The lineups:

Salineville	R	H	E	Riverview	R	H	E
R. Illig	0	1	0	Stanley	2	0	0
H. Illig	0	1	0	Morris	0	0	0
G.Woodw'd	1	0	0	G. McCoy	0	1	0
T.Woodw'd	0	2	0	Pack	0	0	0
Mazzifarro	0	0	1	Call	0	0	1
Williams	0	1	0	Nesselrode	1	1	0
Saxton	0	0	0	Fullerton	1	1	0
Tolson	0	0	0	Wright	0	1	1
Lance	0	0	2	Jones	1	1	0
Johnston	0	1	0	Clend'nn'g	1	2	0
Totals	1	6	3	Totals	6	7	2

Salineville .... 000 001 000—1
Riverview .... 000 100 05x—6

Two base hits—Fullerton, G. McCoy.

Three base hits—Nesselrode, T. Woodward.

TRIBE 6, A'S 4

CLEVELAND	AB.	R.	H.	O.	A.	E.
Vosmik, lf	4	1	2	1	0	0
Averill, rf	4	0	0	1	0	0
Campbell, rf	4	1	2	1	0	0
Trosky, 1b	3	1	1	11	1	0
Hale, 3b	4	1	1	1	2	1
Berger, 2b	3	0	1	3	3	0
Knickerbocker, ss	4	0	0	2	6	0
Phillips, c	4	0	1	6	0	0
Harder, p	4	2	2	1	0	0
Hudlin, p	0	0	0	0	0	0
Totals	34	6	10	27	12	1

PHILA.	AB.	R.	H.	O.	A.	E.
Finney, rf	5	0	3	0	0	0
Cramer, cf	5	0	2	4	0	0
Johnson, lf	4	0	0	1	0	0
Foxx, 1b	4	0	0	14	1	0
Higgins, 3b	4	1	2	1	1	0
McNair, ss	4	1	1	1	6	1
Warstler, 2b	4	1	1	1	3	0
Richards, c	4	1	1	3	1	0
Blaeholder, p	2	0	1	2	1	0
Dietrich, p	0	0	0	0	0	0
xMarcum	1	0	1	0	0	0
xxNewsome	0	0	0	0	0	0
Turbeville, p	0	0	0	0	0	0
xxxPatton	1	0	1	0	0	0
Totals	38	4	13	27	13	1

xBatted for Dietrich in eighth.
xxRan for Marcum in eighth.
xxxBatted for Hurbeville in ninth.

Cleveland .... 001 000 500—6
Philadelphia .... 000 000 004—4

Runs batted in—Trosky 3, Hale, Berger 2, McNair Warstler, Richards 2. Two-base hits—Higgins 2. Three-base hits—Berger, McNair. Home run—Richards. Sacrifice—Cramer. Double play — Knickerbocker, Berger and Trosky; Knickerbocker and Berger. Left on bases—Philadelphia 8, Cleveland 3. Bases on balls—Off Blaeholder 2. Struck out—By Blaeholder 2, by Turbeville 1, by Harder 4. Hits—Off Blaeholder, 9 in 6 2-3 innings; off Dietrich, 1 in 1 1-3 innings; off Harder, 11 in 8 1-3 innings; off Hudlin, 2 in 2-3 inning; off Turbeville, none in 1 inning. Winning pitcher—Harder. Losing pitcher — Blaeholder. Umpires—McGowan and Moriarty. Time—2:02.

George Grantham, former first baseman for the Pittsburgh Pirates, now is playing in the Timber league in Washington state.

The STANDINGS

American League

Teams	W.	L.	Pct.
New York	50	31	617
Detroit	52	34	605
Chicago	45	35	563
Boston	44	41	518
Cleveland	41	40	506
Philadelphia	36	44	450
Washington	36	49	424
St. Louis	26	56	317

YESTERDAY'S RESULTS

Cleveland .... 001 000 500—6-10-1
Philadelphia .. 000 000 004—4-13-1
Harder, Hudlin and Phillips.
Blaeholder, Dietrich, Turbeville and Richards.

First Game

New York .... 001 100 00x—2-6-1
St. Louis ...... 000 000 000—0-2-2
Broaca and Dickey.
Walkup, Van Atta and Hemsley.

Second Game

St. Louis .. 001 000 000 1—2-11-1
New York .. 010 000 000 0—1- 9-1
Knott, Van Atta and Hemsley.
Tamulis and Dickey.

Boston ...... 100 020 013—7-13-1
Detroit ...... 020 000 012—6-13-1
Grove and R. Ferrell.
Bridges and Hayworth, Cochrane

Chicago ...... 000 030 100—4-11-1
Washington .. 000 100 100—2- 8-0
Lyons and Sewell.
Newsom, Russell and Holbrook.

GAMES TOMORROW

St. Louis at Boston.
Detroit at New York.
Chicago at Philadelphia.
Cleveland at Washington.

National League

Teams	W.	L.	Pct.
New York	53	28	654
St. Louis	52	30	634
Chicago	51	34	600
Pittsburgh	46	41	529
Brooklyn	38	44	463
Cincinnati	39	47	453
Philadelphia	36	47	434
Boston	21	65	244

YESTERDAY'S RESULTS

Pittsburgh .... 100 000 06x—7-13-0
Boston .... 000 000 000—0- 4-1
Swift and Padden.
Brandt and Hogan.

First Game

Brooklyn .... 020 002 012— 7-11-3
St. Louis .... 230 040 04x—13-15-0
Munns, Vance, Mungo and Phelps.
Haines, P. Collins and Delancey, Davis.

Second Game

St. Louis .... 002 010 040—7-14-1
Brooklyn .... 003 020 000—5-12-1
J. Dean, Heusser, Walker and Delancey, Davis.
Leonard, Clark, Babich and Lopez.

First Game

Chicago .. 011 010 100 01—5-10-1
New York . 022 000 000 00—4-11-2
Carleton, Root and Hartnett.
Hubbell and Danning.

Second Game

Chicago .... 000 302 06x—11-11-0
New York .. 000 000 000— 0- 9-1
Lee, Warneke and O'Dea.
Stout, Smith, Chagnon and Danning.

First Game

Philadelphia . 001 000 102—4-11-1
Cincinnati ..... 000 000 000—0- 6-2
Davis and Todd.
Derringer, Frey and Erickson.

Second Game

Philadelphia ... 011 000 000—2-8-1
Cincinnati ..... 000 000 000—0-5-3
Bowman and Todd.
Hollingsworth, Nelson and Lombardi.

GAMES TOMORROW

Brooklyn at Chicago.
Boston at Cincinnati.
Philadelphia at Pittsburgh.
New York at St. Louis.

American Association

Teams	W.	L.	Pct.
Minneapolis	56	38	596
Indianapolis	53	39	576
Columbus	50	41	549
Kansas City	47	42	528
Milwaukee	46	45	505
St. Paul	42	45	483
Toledo	39	49	443
Louisville	28	62	311

YESTERDAY'S RESULTS

Columbus 5-7, Minneapolis 4-8 (first game twelve innings).
Indianapolis 5-4, Milwaukee 4-3.
St. Paul 9-13, Toledo 7-13 (second game called end of ninth, darkness).
Kansas City 17-5, Louisville 5-4.

GAMES TOMORROW

Louisville at Columbus.
Toledo at Indianapolis.
St. Paul at Kansas City.
Minneapolis at Milwaukee.

Yesterday's Stars

CHARLEY ROOT and BILLY HERMAN, Cubs—Root blanked Giants with five hits in last eight innings to win opener; Herman batted in four runs with four hits.

WES FERRELL, Red Sox—Walloped pinch home run with two on base in ninth to beat Tigers.

TONY PIET, White Six—Led attack on Senators with three hits, including homer.

PEPPER MARTIN and JOE MEDWICK, Cardinals — Martin scored four runs in first victory over Dodgers; Medwick made four straight hits in second.

HAL TROSKY, Indians—Drove in three runs in triumph over Athletics.

JOHNNY BROACA, Yankees, and JULIUS SOLTERS, Browns—Broaca pitched two-hit shutout in opener; Solters drove in both St. Louis runs in second game with double and home run.

19 COLUMBIANA TEAMS ENTERED IN TOURNAMENT

Entry List Closes as Nines' Prepare To Battle For County Championship

Nineteen Columbiana county softball teams will battle for the county championship next month at East Liverpool.

The entry list for the first annual county softball tournament sponsored by the Ohio Amateur Softball association closed Saturday night with two more teams submitting blanks to Manager Roy Thompson.

The tournament is tentatively scheduled to open the week of Aug. 5 although several first-round games may be played the week preceding. Complete plans will be worked out within the next few days when drawings will be made and playing dates set.

The Roumanian club of Lisbon and Orr's Lunch of Salineville were the teams to enter the tournament just before the deadline Saturday night. Previously 19 teams had entered. Twelve of the teams are from East Liverpool, all but one representing the two softball leagues. The others represent the cream of the players in their respective towns.

The winner of the tournament will take part in a district meet at Youngstown Aug. 13. The winner there will be entered in the state tournament.

The complete list of entries follows:

Foutts Taverns, Fleet Wing Gas, Golden Star Dairy, Parson's Coals, Copenhaver Grocers, Watson's Hardware, Heimie's Cigars, McHenry Grocers, Riverview Greenhouses, Purity Milks, Tractions and Milliron Transfers of East Liverpool, Mac Cleaners, Vaughn's Cafe, Balvera Cafe and Haugh's A. C. of Wellsville, the East Palestine A. C., the Roumanian club of Lisbon and Orr's Lunch of Salineville.

DARLINGTON UPSETS MIDLAND NINE 18-12

Losers Stage 9-Run Rally In Final Inning

Heavy scoring was the feature of the Darlington Junior-Midland Playground Stars baseball game at Midland Saturday afternoon. The Junior team won 18 to 12 with a nine-run Midland rally in the final inning failing to overcome an early lead.

The lineups.

Darlington.	AB.	R.	H.	P.	A.	E.
Watterson, 1b	4	3	2	12	0	1
Pagani, ss	6	2	1	1	3	1
Sprouse, 3b	5	2	2	1	1	0
Marazzi, c	6	2	3	9	0	0
Remoldi, p	5	2	2	0	5	1
Sawyer, 2b	5	3	1	2	4	1
Graham, lf	5	2	1	1	0	0
Frank, cf	4	1	0	1	0	1
Duncan, rf	4	1	0	0	0	0
Totals	44	18	12	27	15	5

Midland.	AB.	R.	H.	P.	A.	E.
Melnick, 3b	4	2	1	1	2	2
Komara, rf	5	1	1	2	0	0
F. Rosatone, 2b	5	2	5	2	4	2
S. Rosatone, 1b	4	2	2	13	0	1
Ondrick, lf	4	1	0	2	0	0
Sarvey, cf	3	1	0	1	0	1
Petrosky, ss	4	1	1	1	3	0
Coughlin, cf	4	2	2	5	0	1
Smith, p	3	0	1	0	3	0
Totals	36	12	10	27	12	7

Darlington .... 801 810 000—18
Midland .... 200 010 009—12

Two base hits, Watterson, Remoldi, S. Rosatone.

Stolen bases, Pagani, Sawyer, Graham, Duncan, Coughlin.

Struck out, by Remoldi 9, Smith 5.

Base on balls, by Remoldi 2, Smith 6.

FIRTH SMITH REACHES CHAMPIONSHIP ROUND OF GOLF TOURNAMENT

Meets Either Joe Wells Sr., Defending Champion, Or William Wells in Final of Hall Memorial; Groglode Battles Tefft For Second Division Crown

Firth Smith, the blond former Western Reserve athlete, has reached the final round of the annual Hall Memorial at the East Liverpool County club.

He battled his way into the championship round by defeating G. R. Thomas 3 and 2 in a semi-final, first division match.

His opponent will be either Joseph M. Wells Sr., former Ohio amateur titleholder and the defending champion, or William Wells, who will play their semi-final engagement today or tomorrow.

The titular struggle will be played over the 18-hole route some time later in the week, according to Floyd Delvecchio, pro-greenskeeper at the club.

Sam Groglode will meet Bill Tefft in the final of the second division. Groglode yesterday won his way into the final round by defeating H. S. Russell 3 and 2.

In a medal tournament with full handicap Saturday, William Wells was the winner with 73-3—70. Bill Bossen, Frank Hoover and Jack Hall were deadlocked for second with 74's.

More than 140 toured the country club course over the week-end.

Torrid weather Saturday kept golfers at Highland Country club under cover, but they turned out in large numbers Sunday.

Open Hearths have stepped into first place in the 10-team Midland Crucible Steel Co. golf league. Following their recent 11-1 victory over Bloomer-Chipping, they trounced Inspection 9-3 last week.

Office moved into second place, three points behind the leaders by reason of a 6-0 victory over Service. Cokes dropped to third, one point behind office, although they were idle last week. Results:

Open Hearth 9, Inspection 3—E. Walton defeated Howell 2-1, Davis and Jones, even, F. Kennedy defeated M. High 4-3 and Post defeated McElroy 3-2.

Office 6, Service 0—Moller defeated Chaffin 4-3 and White defeated Wain 6-5.

The Standing

Open Hearth	0
Office	47
Coke	46
Inspection	44½
Professional Men	41
Bloomer-Chipping	40
Service	24½
Officials	14
Miscellaneous	9½
Council-Town	9

CALENDAR OF LOCAL SPORT EVENTS

MONDAY

City Softball League

Foutts Taverns vs. Parsons Coals at Parsons field, Alton.

Watson's Hardware vs. Copenhaver Grocers at Pleasant Heights, Merchant.

Interstate League

Riverview Greenhouses vs. Tractions at Columbian Park, Woods and Wagoner.

Pittsburgh Crucible Steel vs. Purity Milks at Patterson field, McVey and Lorah.

TUESDAY

City Softball League

Heimie's Cigars vs. Fleet Wing Gas at Pleasant Heights, Merchant.

Parsons Coals vs. Watson's Hardware at Parsons field, Alton.

Exhibition

Chicago Hottentots vs Riverview Greenhouses at Patterson field, 6 p. m.

WEDNESDAY

City Softball League

McHenry Grocers vs. Foutts Taverns at Pleasant Heights, Alton.

Copenhaver Grocers vs. Golden Star Dairy at Parsons field, Merchant.

Interstate League

Traction vs. Pittsburgh Crucible Steel at Columbian park, Woods and Wagoner.

THURSDAY

City Softball League

Parsons Coals vs. Heimie's Cigars at Parsons field, Merchant.

Golden Star Dairy vs. Watson's Hardware at Pleasant Heights, Alton.

Interstate League

Riverview Greenhouses vs. Pittsburgh Crucible Steel at Midland, McVey and Lorah.

FRIDAY

City Softball League

McHenry Grocers vs. Copenhaver Grocers at Patterson field, Alton.

Foutts Taverns vs. Fleet Wing Gas at Pleasant Heights, Merchant:

Interstate League

Pittsburgh Crucible Steel vs. Traction at Columbian park, McVey and Lorah.

Riverview Greenhouse vs. Purity Milks at Upper Columbian, Woods and Wagoner.

EAST PALESTINE WINS

The East Palestine Junior American Legion baseball team defeated the Freedom, Pa., nine at Peace Valley park Sunday afternoon 5 to 3.

Joe McCarthy, signed for two more years by the Yankees, had only one club in all his years of managing, finish out of the first division. Louisville finished fifth in the American association under Marse Joe.

EMPIRE LOSES TO TRI-STATE

Local Team Scores 5 to 1 Victory in Buckeye League Contest

The Tri-State Stores of East Liverpool defeated the Empire nine in a Buckeye league softball contest Saturday afternoon, 5 to 1.

Empire got the opening run in the first inning and held the lead until the fourth when the locals tied the count. Two runs in the seventh and a pair in the ninth complete the scoring.

Campbell did the mound work for the winners, allowing eight hits and fanning nine. McDaniel was touched for 12 blows and he turned in eight strikeouts.

Wetzel, local leadoff man and catcher, got three hits and scored two runs. Vanaman, Campbell and Vocial scored the other runs.

The lineups:

Tri-State	AB	R	H	PO	A	E
Wetzel, c	5	2	3	9	0	0
Vanaman, ss	5	1	2	2	4	0
Campbell, p	5	1	2	0	2	0
Vocial, 3b	5	1	1	3	0	0
Allen, 1b	4	0	0	8	1	0
Pack, cf	4	0	2	1	0	0
Tychonievich, rf	4	0	0	1	0	0
Allison, lf	4	0	0	1	0	0
Duffy, 2b	4	0	2	2	1	0
Totals	40	5	12	27	8	0

Empire	AB	R	H	PO	A	E
Smith, 1b	4	0	1	8	0	1
Kidder, ss	4	1	1	3	1	0
J. Molchan, cf	4	0	0	3	0	0
K. Molchan, 3b	4	0	2	1	3	0
Barnhardt, 2b	4	0	2	0	3	1
Vandyke, c	4	0	1	8	0	0
Wagner, rf	3	0	0	0	0	0
Byers lf	3	0	1	3	0	0
McDaniel, p	4	0	0	1	0	0
Fagan, ss	2	0	0	0	0	0
Totals	36	1	8	27	7	2

Tri-State .... 000 100 202—5
Empire .... 100 000 000—1

Struck out, by McDaniel 8, Campbell 9.

Base on balls, by McDaniel 2.

Mickey Cochrane and fellow-Tigers annoy Frankie Pytlak, demitasse Cleveland catcher, by calling him "Western Union" — the allusion being to his messenger-boy size.

Sacramento elevens won both the senior and junior California state soccer championships in 1935.

BICYCLE SPILL INJURES BOY

LEAVENWORTH, Wash.—Harold Wheeler won't try riding his dog on handlebars of his bicycle again soon. The dog fell forward under the front wheel. The bicycle spilled Harold and he suffered a broken wrist.

Let a Dry Cleaner, Listed Below, Keep Your Clothes Clean and Fresh

Social Affairs

Chester Social Notes

Members of the Silver Moon Sunday school class of the First Methodist Episcopal church, taught by Mrs. Howard Johnston, returned to their homes Sunday after spending last week camping at Brady's Lake, near Ravenna. The party included: Mrs. Howard Johnston, Misses Mary and Martha Finley, Ruth Allen, Elsie Jennison, Dorothy Jackson, Pauline Rankin, Martha Parker, Ethel Miller, Esther Hutton, Roberta Hissam and Joanne Marie Johnston of Chester, Helen Burton of Lisbon, Mrs. Clyde Smith, Mrs. Margaret Stanton, Joyce Ann Smith and Margaret Ann Stanton of Salem, Miss Anna Mae Dangelo of East Liverpool and Miss Sara Comparetto of Wellsville.

X X X

A group of friends from Chester held a picnic Sunday afternoon and evening at Brady's Lake, near Ravenna. Swimming and golfing were the pastimes and at 6 o'clock a picnic dinner was served. Among those attending were Mr. and Mrs. John Beckner and sons, Lee Allen and Jackie; Mr. and Mrs. Ralph Blakley; Mr. and Mrs. John Jordan and sons, Kenneth and James, and daughter, Dorothy, and Miss Elsie Kimble.

X X X

Members of the Doey club were entertained recently at a picnic at Rock Springs park. Dancing was the after-dinner diversion. Those present were: Mrs. Margaret Humme, Mrs. Elizabeth Green, Mrs. Charles Stoddard, Mrs. Mildred Driehorst, Mrs. Helen Champion, Mrs. Bess Hood and Mrs. Florence Priest. Miss Catherine Champion was a guest.

The next meeting will be held on July 25, at the home of Mrs. Ode Willison.

X X X

The Senior Christian Endeavor society of the First Church of Christ will hold a picnic Tuesday night at Shane's Grove, Lincoln highway, back of Chester. Clifton Huff, president, will be in charge. The members of the social committee include Misses Gertrude Rogers, Georgia Hobbs and Audrey Melott.

X X X

A lawn fete will be held Tuesday night at the First United Presbyterian church. The committee includes Mr. Hilary Johnston, chairman, and Mrs. Lucenda Oyster, Mrs. Frank Richmond, Mrs. C. T. McCutcheon, Mrs. William James and Miss Elizabeth Johnson.

X X X

The Friendship class of the First Methodist Episcopal church taught by Mrs. Laura Parker, will hold a wiener and marshmallow roast Tuesday night at Shane's Grove, Lincoln highway.

X X X

The July meeting of the Woman's Missionary society of the First Methodist Episcopal church will be held Thursday night at 7:30 at the home of Mrs. W. L. Stevenson in the Lincoln highway.

X X X

Chester Personals

Mr. and Mrs. S. T. Cox and daughter, Sue Jean, of Akron, visited Sunday with Mr. and Mrs. Floyd Peddycord.

Mr. and Mrs. L. P. Mentzer and son, Billy, of Kansas City, have concluded a visit with Mr. and Mrs. E. D. McNicol.

Miss Mary Louise Plattenburg has returned to her home in New Cumberland after spending a week with Miss Betty Douglass.

Misses Marjorie Wilson, Georgia Hobbs and Helen Hobbs have returned home after a camping trip at Craig Beach, near Youngstown.

Mr. and Mrs. James Mountjoy, Mr. and Mrs. Clarence Mountjoy and son, Richard, spent Saturday in Pittsburgh.

Miss Pauline Wilson, Ray Shaw and John Hobbs of Chester and E. N. Price of New Cumberland were recent visitors in Clarksburg.

Mrs. George Herta of Sharon, Pa., is spending a few days with her husband in Chester.

James Bodimer of Pittsburgh is visiting with Mr. and Mrs. Clarence Mountjoy.

Miss Mae Wells left Sunday for Atlantic City, N. J., where she will visit with her sister, Mrs. E. S. Reed.

Lester Virtue of New Cumberland has concluded a visit with his sister, Mrs. Robert Hindes.

Lisbon Social Notes

The Girl Scouts will meet tonight with Miss Lucille Bennett in charge. Plans for a summer camp will be discussed.

Miss Irma Stanfield, county relief case supervisor, has left for Columbus where she was summoned for a conference with state relief officials.

Mrs. Irva Firestone, recently entertained a lawn party at her home, honoring Mrs. Fenimore Rousebush of Ft. Mitchell, Ky., who is a house guest of Mrs. Myrtle B. Zimerman. Bridge was the diversion, four tables being in play.

Chief Clerk F. L. Wyant of the office of Clerk of Courts, T. Vaugn Yates, resumed his duties today after a vacation at New River Canyon, Va.

Mrs. William B. Moore and son Robert, have left for Charleston, W. Va., where they were called on account of the death of a relative.

Fillowing a visit in Portland, Me., Mr. and Mrs. Harold Frew of Cleveland are guests at the home of Mr. and Mrs. Charles M. Young here.

After spending some weeks in Canada, Dr. E. B. Ekli has returned to his home here.

Mr. and Mrs. W. S. Bye have returned from Butler, Pa., where they spent several days with friends.

REVIEW Want Ad Rates

	1 Time	3 times	6 times
3 lines	.32	$ .75	$1.24
4 lines	.46	1.05	1.72
5 lines	.60	1.35	2.20
6 lines	.74	1.65	2.68

THE ABOVE RATES APPLY TO ADS THAT ARE PAID FOR WITHIN 7 DAYS FROM DATE OF FIRST INSERTION.

All Ads not paid for in seven days from Date of first insertion must pay the CHARGE RATE which adds 10c to the CASH RATE for 1 insertion, 15c for 3 insertions and 20c for 6 insertions.

Count 5 five-letter words to line. No Ad taken less than 3 lines.

Want Ad Display Rates
1 inch 6 days ..... 60c per day
1 inch 3 days ..... 65c per day
1 inch 1 day ..... 75c per day

RATES FOR 1 MONTH, 6 MONTHS OR 1 YEAR ON REQUEST.

ANNOUNCEMENTS

5 Special Notices

YOU will be pleased with our prices and workmanship. MURPHY THE UPHOLSTERER 624 Green Lane. Phone 24

4 PHOTOS FOR 50c All Retouched and Finest Finish Leo Williams Studio, 5th St.

Dallis Shoe Shining, Little Bldg., Specializes in cleaning white shoe, by a new exclusive method.

Y. M. C. A. SUMMER MEMBERSHIP MEN $3.00 BOYS $1.00 Enjoy yourself in the Y. M. C. A. Swimming Pool This Summer.

6 Lost and Found

LOST — Wire haired Fox Terrier, white with tan on head. Phone 956-R or 2643-R. Reward.

LOST—Black bill fold in Rock Springs Park. Reward. Phone 2645.

6A Where To Go

EMPORIUM—WELLSVILLE DINE—DANCE EVERY WED., FRI. & SAT.

KUM BAK INN—State Line. Lunch, music tonight. Beer ale, lunches. Jennie Eckert.

DANCE AT THE CABINS TONIGHT BEER — ALE — LUNCH

MUSIC AND DANCING POP'S TAVERN—WELLSVILLE TUESDAY NIGHT

EMPORIUM—WELLSVILLE DINE—DANCE EVERY WED., & SAT.

DANCE TONIGHT POP'S TAVERN 1703 MAIN ST. WELLSVILLE

DANCE Wed., Sat., Sun., to Bobby Fitzgerald — WHITE SWAN. ST. Rt. 7 Middletown. Good beer.

NORTH STAR INN—Burrows ave., Maplewood. High Test Beer, Ale, Wines. Lunches. Ma Brookes.

RUSSO'S 611 Minerva St., for genuine Italian Spaghetti. Beer, Ale and Lunches. Open until 1 a. m.

EAT AT THE MANDARIN
109 W. Fourth St.
Genuine Italian Spaghetti
Steak Dinners Sandwiches
Beer Wine

STOP AT "MACKEY'S"
460 Mulberry Street
HIGH TEST BEER AND ALE
WINE AND SANDWICHES

The MIDLAND
ICE & PRODUCTS CO.
Wholesale Dealers For High Test BEER and ALES
All size kegs at reduced prices. Buy here and save the difference. Ice cold at all times.
534 Midland Ave. Midland, Pa.

EMPLOYMENT

7 Male Help Wanted

SALESMEN earn up to $50.00 weekly selling our Nationally known cigars direct from factory at low prices. Satisfaction guaranteed. Established 30 years. Write today for Free Sample Case. J. W. Roberts & Son, Tampa, Fla.

YOUNG man, neat and well mannered, 19 to 22, high school graduate, to travel and assist in advertising campaign. Salary and transporation furnished. See Mr. Spencer Travelers' hotel 4 to 5:30 Monday and Tuesday p. m.

I WANT THREE MEN for local tea and coffee routes. Earnings up to $42.50 a week. No experience needed but must give weekly service to approx. 200 families. I send everything; No money risk. Automobile given if you qualify. Albert Mills, 7231 Monmouth, Cincinnati, O.

Reliable young man to take up Electric Refrigeration and Air-Conditioning. Prefer man now employed and Mechanically inclined, with fair education and willing to train spare time to become expert in installation and service work. Write giving age, phone present occupation. Utilities Eng. Inst. Box U-7 % Review.

8 Female Help Wanted

CHRISTMAS CARDS. Big commissions selling personal greetings embossed stationery—samples free. 21 folder assortment. Humorous. Etching, Everyday, Gift, Wrapping boxes. Bonuses. Experience unnecessary. Wallace Brown, 225B Fifth Ave. New York.

THE SERVICE or ARTICLE That You Need Can Be Found Easily Under The Proper Heading ON THIS PAGE

A want Ad will find you a good boarder.

LEGAL NOTICES

THE STATE OF OHIO, COLUMBIANA COUNTY, ss.
LISBON, Ohio, July 19, 1935.
Notice is hereby given that Cornelius C. Adkins, R. D. 1, East Liverpool, Ohio has been appointed administrator of the estate of Andrew B. Adkins, deceased.
Case No. 34055. H. W. HAMMOND, Probate Judge.
E. L. Review, July 22, 29, Aug. 5, 1935.

EMPLOYMENT

8 Female Help Wanted

WANTED — Two experienced waitresses. Aprly at Lincoln Lodge, Route 7.

CHRISTMAS CARDS. Big profits selling beautiful 21 folder $1 assortment. 8 other big money makers. Bonus. Experience unnecessary. Request samples. Doehla, Fitchburg 811, Mass.

9 Miscellaneous Help Wanted

MAN & WIFE for farm and housework. Write Box U-8 care Review.

Man or Woman wanted to supply customers with famous Watkins products in E. Liverpool, Wellsville and Chester. Business established, earning average $25 weekly. Pay starts immediately. Write J. R. Watkins Co., 250-60 N. 5th St. Columbus, Ohio.

10 Salesmen, Agents

EDUCATED intelligent salesmen to call on doctors; straight commission. Send reference. Hollings-Smith Co., Oranceburg, N. Y. Mfg. Chemists.

11 Situation Wanted—Female

WANTED—Sewing to do in my home. Mrs. James L. Paisley, 536 Florida Ave., Chester, W. Va.

BUSINESS SERVICE

15 Insurance

Insurance Reputation is earned since 1861.
C. W. ARNOLD
Phone Wellsville Five-Oh-Jay

CALL 501 and get our Automobile Insurance Rates.
Lee C. Cooper. Little Bldg.

WM. T. McNUTT, Ph. 293
Insurance Complete Protection

15A Professional Service

DR. STANFORD FOOT SPECIALIST Thursdays 9 a. m., to 8 p. m. Over Holloway's, Broadway at 5th

CHIROPRACTOR
Dr. Herbert C. Mallinson Ph. 737

G. L. BROKAW, ATTORNEY, New Location, Meredith Bldg., on the Diamond. Phone 673.

FOOT SPECIALIST
DR. R. S. MANOR
509 LITTLE BLDG. PHONE 318

DR. J. P. EBERT
OPTOMETRIST 203 E. 6th St.
Lenses Duplicated. Glasses Fitted. I Grind My Own Lenses. Phone 1068.

15B Beauty & Barber

MACHINELESS WAVE $6.50 & $10 BETTY BEAUTY SHOPPE Room 203 Little Bldg. Phone 935

JO-ANN BEAUTY SHOP
625 St. Clair. Phone 1410
Croquignole or Spiral Wave $2.50
VANITY BEAUTY SALON Room 202 Little Bldg. Ph. 624
$5.00 Croquignole Wave $2.50
CERAMIC BEAUTY SHOP 216 E. 4th St. Phone 836-J

TWO $3.00 Waves for $4.00 complete, short time only. Call Elva Kevan, 715 Lisbon St.

WE specialize in scalp and facial work. Kountz Beauty Salon 508 Market. Ph. 863-R.

BEAUTIFUL Genuine Oil Spiral Permanent. $2.50 and $4.00. Mrs. Joe McKenna, 936 Denver St.

ADA HOBBS BEAUTY SHOP Genuine "Realistic" Permanents Phone 468-J. 913 Observation St.

CROQUIGNOLE Waves $2.00 and up MRS. W. L. MOORE 717 Edwards Ave. Ph. 854-J.

PERMANENTS FROM $3.50 to $5.50 ILA WHITE'S BEAUTY SHOP 302 W. 5th St. Phone 590-R

HAIRCUTS—Children's 25c, adults 35c. Cunninghams Barber Shop. 704 St. Clair Ave.

GUARANTEED Croquignole Waves. $3.50 complete. Mae Foutts Beauty Shop. 316 W. 6th St.

GENUINE CROQUIGNOLE $2.45 up LOTS OF CURLS FLORA MAE BEAUTY SHOP 129 W. 5th St. Phone 90

25c- HAIRCUTS—25c
George's Barber Shop, 461 W. 8th St. Open Thurs. Joe and George working

Special croquignole wave for children $2.00 for short time only. Venetian Beauty Shop, 665 Lincoln Ave. Phone 743-R

16 General Service

BLACKSMITHING & REPAIRING E. E. BIRCH 1058 St. Clair Phone 766-J

Service and parts for refrigerators, sweepers, radios and washers. Handy Radio Service. Ph. 931

WE repair all makes of washers, sweepers, refrigerators, radios. We guarantee satisfaction. PRICE ELECTRIC APPLIANCE CO. 413 E. 5th St. Phone 491

16A Shoe Repair

LADIES HEEL TAPS 10c pr. DIAMOND SHOE REPAIR SHOP 505 MARKET ST.

17 Painting—Paperhanging

Painting & Decorating. Paint for protection and beauty. C. R. Crawford. Phone 2112-R.

Painting and Paper hanging Our Motto "You Must be Satisfied." For est. Call 2112-R. C. R. Crawford

17A Cleaning—Pressing

FOR BEST
Cleaning and Repairing in Ladies' and Men's Garments
Call
Consolidated Cleaning Co.
Corner 5th and Broadway. Ph. 9077
WE CALL FOR AND DELIVER

PROTECT
Your Fine Winter Garments From
MOTHS
Let Us Clean Your Winter Garments for You and Put in—
Mothproof Bags
FREE DELIVERY in E. Liverpool, Chester, Newell and Wellsville
PHONE 752
RECEIVING OFFICE
104 EAST 6th ST.
JONES & BAILEY

BUSINESS SERVICE

17A Cleaning—Pressing

PRIDE DRY CLEANING CO.
Mulberry St., E. E. Davis

Dry Cleaning and Pressing
MEN'S SUITS 95c
LADIES' DRESSES 95c
CHILDREN'S DRESSES 50c
A. G. FLOYD
Phone 2672-J
We Call For and Deliver.

18 Moving, Storing, Expressing

TRANSFER & STORAGE
Furniture Stored in Private Rooms. Dependable Moving Service.
P. Milliron Co. Phone 1045

19 Home Modernization

Plumbing and Heating
Sam H. Hall 665 Lincoln Ave.

A. SPICER TIN SHOP—Furnace, tinning, spouting, roofing. 1023 Pennsylvania. Ph 1770-R.

DECORATIVE plastering and Patching. HAROLD BUCHER, 336 Morton. Call 2812-M evenings.

J. M. BATEY CO.
Roof — Sheet Metal Work Ph. 456

18-INCH Williamson Furnace installed, four warm air and 2 cold air pipes, $142.50 $14.95 down, $8.97 a month. 15 months, no interest. Okey Parsons. Ph. 2557-W.

19-A Building Supplies

WATERPROOF Blocks, Memorials RIVERROAD BLOCK WORKS Ph. 356-R G. H. Barlow. Ph. 2643-R

FOR SALE
Used Building Materials
LUMBER, PLANKS flooring, sheeting boards, sash and brick. Bargain prices. T. A. McNicol Pottery on River Road being wrecked by P. Newman, Wrecking Contractor. Inquire on premises.

FOR SALE CHEAP
8 Million feet of good used lumber at premises. No. 1 Hard Brick at $2.00 per thousand. No. 1 Fire Brick, Slate, Windows and Timber of all kinds, kindling, etc.
K. T. & K. POTTERY
Walnut & Bradshaw. Salesman.

19-B Coal, Coke, Fuel

BUY COAL NOW!
Get Our Prices. Local and Pittsburgh
CHESTER SUPPLY CO.
Phone 2723-W Chester, W. Va.

COAL—W. Va. and Pa. Special summer prices. B. G. Seevers & Sons, 309 W. 4th. Ph. 359-J or 7109-R-3.

MERCHANDISE

20 Miscellaneous for Sale

Baby Carriage Reed Stroller type excellent condition, for sale cheap. 919 Chestnut.

21 Household Goods

FOR SALE—Bedroom Suite, Dining Room Suite & Wilton Rug. Thomas Campbell, 214 Carolina Ave.

For Sale—Used 100 lb., ice refrigerator, good condition. Cheap. Phone 3280-J.

ONE GOOD USED WASHER D. M. OGILVIE COMPANY

PORCH GLIDERS
Extra Lot at Reduced Prices
MONINGERS 615 St. Clair

Good Used Electric Refrigerators F. C. WILLIAMS 135 W. 5th St. Phone 940

8 piece used walnut dining room suite $44.50 on easy terms THE MOORE FURNITURE CO.

3 pc. Living Room Suite $22.50 REED BROS FURNITURE MART. 620 Walnut St. Phone 305-J

GOOD used porch shades and ice boxes for sale cheap. Buffets. $3.00 up. NATIONAL FURNITURE CO. 318 E. 3rd St.

Electric Refrigerator For Sale At a Sacrifice. Brand new—7 ft. Capacity.
CROOK'S
139 E. Fifth St.

Furniture Bargains
Used 3 pc. Living Room Suite $29.50
Used Overstuffed Davenport . $10.00
Used Oak Buffet $4.50
Used Gas Range $4.95
Used Beds $2.50
Used Tables $2.50
Used Dining Room Suite .. $24.50
Used Electric Refrigerator .. $69.50
Used Radio $9.50
Used Dresser. $4.50
Used Washers ..... $4.50 to $39.50
Smith & Phillips Co.
Washington St.

22 Specials at the Store

USED Frigidaire, 5 cubic foot; very good condition. Special price $49.50. TROTTER HARDWARE COMPANY

Two 8-piece dining room suites in excellent condition. Price $20.00. Easy terms. NATIONAL FURNITURE 318 E. 3rd

Two 3 Piece WICKER SETS from $8.00 up
25 REFRIGERATORS $3.00 up
25 PORCH ROCKERS $1.00 up
National Furniture 318 E. 3rd St.

RESNICK FURNITURE CO. 417 Market St. Phone 633 Representative For SPEAR & CO., PITTSBURGH

Just arrived another shipment of good Used Furniture. WYLMAN RUG & FURN. CO. 126 E. 4th St. Next to YMCA

ONE WEEK ONLY
½ OFF
Odd Lot Silver Sets Made by Community, 1847 Rogers and William Rogers — May be purchased On Our Club or Lay Away Plan.
LEON RUBIN
513 Washington St. Ph. 2427

Review Want Ads are opportunity ads. Use them every day for results.

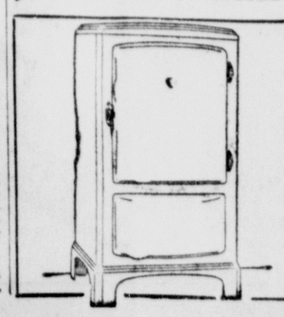

REFRIGERATORS
FOR RENT
USED ..... 10c a Day
NEW ..... 15c a Day
Smith & Phillips Co.
407 Washington St.
No Phone Calls

MERCHANDISE

22 Specials at the Store

Sale of USED RUGS Now On WYLMAN RUG & FURN. CO. 126 E. 4th St. Next to YMCA

ONE good used washer "One Minute" $15.00. Perfect condition. NATIONAL FURNITURE CO. 318 E. 3rd St.

23 Radios—Service

Used Radios—Several good cabinet models—$8.50 up. R. F. Prescott, Radio & Jeweler, 139 W. 6th St.

27 Business Equipment

CEILING type Store Room Fan, 4 wings, good condition. Cheap. Inquire Smith Bakery.

TYPEWRITERS
ADDING MACHINES
Sold—Rented—Repaired
McCullough Elec. Co. 413 WASH. St.

28 Wanted To Buy

Cash We now pay more for old Gold & Bridge Work. L. Hubin Washington St

WANTED — Good used Portable Typewriter. Must be cheap. Ph. 1070.

WE BUY AND SELL MEN'S 2nd HAND clothing at right prices. Bennett's Clothing Store. 633 Dresden. Phone 2265-J Evenings.

28X Good Things To Eat

SPECIAL—Rippled Wheat 3 for 25c PORTER'S CASH GROCERY 900 St. Clair Ave.

POULTRY MARKET
507 E. 2nd Best For Less

YELLOW TRANSPARENT APPLES AT VODREY ORCHARD PHONE 2129

LIVESTOCK

30A Feed—Supplies

SPRAYS
Hand Sprays
Pint 25c — Quart 35c
Tank Sprays $3.69
Dusters ..... 20c to $1.10
FAULK BROS. CO.
Dresden Ave. Phone 347

31 Dogs, Cats, Birds

PET HOSPITAL
Dogs Boarded. Bathed & Clipped
1813 Dresden Ave. Phone 414

GOLD FISH and supplies 10c and up. Many varities. Will Powell 2305 St. Clair. Phone 3543-M.

ROOMS AND BOARD

34 Sleeping Rooms

FOR RENT—Large sleeping room. Mrs. James L. Paisley, 536 Florida Ave., Chester, W. Va.

NICE LARGE Front Sleeping Room in Private Home. 341 W. 6th St. Phone 2308.

MARY PATTERSON MEMORIAL Cozy rooms for Girls & Women NON-PROFIT ORGANIZATION

36 Housekeeping Rooms

Furnished apt.—2 rooms and kitchennette, private bath and entrance. 214 Jefferson St. Ph. 611-J.

MODERN APT.—2 rooms with priate bath and entrance, nicely furnished. Inq. 158 Penna. Ave.

LIGHT HOUSEKEEPING rooms for rent, close in. Phone 1738-J. 238 W. 5th St.

TWO ROOMS, furnished or unfurnished private entrance at 624 Monroe St.

TWO clean rooms nicely furnished, use of bath and phone. Inquire 914 St. Clair Ave.

LARGE nicely furnished room, all modern conveniences, private entrance. Phone 1530-W.

THREE room apt., nicely furnished, private bath and entrance. Inquire 1257 Erie St.

Two unfurnished rooms above Golden Star Dairy. Newly papered and painted, bath, steam heat. Adults only. Phone 2593-J.

ONE and 2 room furnished apts., all conv., also sleeping rooms. 147½ W. 6th St. Ph. 2088-J.

TWO nicely furnished rooms for hkp., private entrance, adults only. Ref. Inq. 325 E. 9th St.

FURNISHED living room, Murphy bed, dinette, kitchenette, bath, elec. refrigerator, laundry. 425 W. 9th St.

REAL ESTATE—RENT

37 Houses

7 rm. house modern conveniences, large lawn, cor. Needham & Ohio Ave. Ph. 1379-R. Ref. req.

CLEVELAND AVE—7 rooms, inside toilet, elec., water, gas. D. F. WHITE & SON 542 Mulberry St. Phone 593

WELLSVILLE MODERN HOME — 8 rooms and bath finished attic and basement garage, beautiful yard, easily accessible to E. Liverpool or Toronto, business man. Phone Wells. 175.

SIX rooms and bath, electric at 222 W. Center Alley. Four rooms, bath and electric at 220½ W. Center Alley. Both good condition. Phone 9077 or 2516-J

FURNISHED HOME—6 rooms, bath and breakfast nook. Modern in every respect, lovely lawns on Maple Ave. Wellsville. Phone Wellsville 295-M.

CLASSIFIED DISPLAY

To Close Out
GLIDERS
And New Colorful
Porch Furniture
All At 25% Off
Smith & Phillips Co.
Washington St. E. Liverpool, O.

REAL ESTATE—RENT

37 Houses

UNION SAVINGS & LOAN CO. Real Estate & Rental Properties PHONE 140

206 Union St. 11 room apt all conveniences, good condition. $22 per mo. See Adolph Joseph at Eriangers.

38 Apartments

Modern Apts. 5 rooms with bath. All conveniences. Rent reasonable. City Mkt. Bldg. Ph. 212.

FOR SALE—REAL ESTATE

45 City Property

C. W. POWELL & CO.
REAL ESTATE
Meredith Bldg. Ph. 687-2118

MODERN 6 room house in Newell, garage, 306 Grant St. Trade for E. L. O. home.

ADAM & CRAIG
REAL ESTATE AND INSURANCE
108 E. 6th St. Phone 525-J

PENNA. Ave. Six Room Dwelling hot water heat, two level lots, a bargain $3,000. C. W. HENDERSHOT. PHONE 1370

DWELLING of 7 rooms—Grant St. Price $4,000.
GEO. H. OWEN CO.
Insurance Real Estate Agent
Flatiron Bldg. Phone 49

MODERN dwelling of 8 rooms in good repair, Vine St. Immediate possession. Price $8,000.
GEO. H. OWEN & CO.
Insurance Real Estate Agents
Flatiron Bldg. Phone 49

SIX ROOM HOUSE LOCATED AT FIRST ST., CHESTER, GOOD LOCATION, WONDERFUL VIEW, CHEAP FOR QUICK SALE TO CLOSE AN ACCOUNT. CALL KERR LUMBER CO.

WESTFIELD—6 rooms, 3 acres. OAKMONT—5 rooms, 2½ Acres. BEECHWOOD—6 rooms, 2 Acres. LA CROFT—6 rooms, 6 Lots. OAKMONT — 6 rooms, 1 Acre. WATERLOO ST.—6 rooms and furniture. All modern and easy terms. J. W. CHARLTON, Phone 693-M.

47 Suburban Property

DWELLING of 7 rooms on St. Clair Ave., 1½ acres of land. All kind of fruit. Price $6,500.
GEO. H. OWEN & CO.
Insurance Real Estate Agents
Flatiron Bldg. Phone 49

FARM of 70 acres with 8 room dwelling, new and old orchard, near Highlandtown. Price $1,900.
GEO. H. OWEN & CO.
Insurance Real Estate Agents
Flatiron Bldg. Phone 49

FINANCIAL

54 Investments

Highest Cash Price Paid for PASS BOOKS
Potters Savings & Loan Co.
Union Savings & Loan Co.
Federal Building & Loan Co.
Perpetual Savings & Loan Co.
Central Building & Loan Co.
Also Stocks & Bonds
RESERVE UNDERWRITERS INC.
J. R. Larimore Phone 2159-J

Vacation Money Available
We Pay SPOT CASH for Building & Loan Deposits
If You Need MONEY for Your Vacation, Phone or Write
G. B. Hoyt & Associates
1003 First National Bank Bldg.
CANTON OHIO

AUTOMOBILES

57 Automobiles for Sale

RUSSO MOTOR SALES
"Studebaker Sales & Service"
1929 CHEVROLET Coach (2)
1929 FORD Coupe
1928 WHIPPET 4-Door Sedan
BUICK 4-Door Sedan
474 Mulberry. Phone 3316-R

1934 FORD
1934 Deluxe Tudor, finished in light tan with fenders to match and ivory wheels. We have gone over the motor and mechanical parts of this car and can guarantee its condition. The car has low mileage; the tires are good as is the spare; it is equipped with dual horns and tail lights; metal tire cover and has mohair upholstery. The car is clean inside and out and can be bought for a low down payment and easy terms.
Victory Motor Sales
520 Minerva St. Phone 771

AUTOMOBILES

57 Automobiles for Sale

1931 CORD Sedan, late.
1929 CHEV. 2 Door Sedans (2)
OHIO MOTOR SALES
127 W. 5th St. Phone 382

BETTER USED CARS AT LOWER PRICES
DOUGLASS MOTOR CO.
CHRYSLER-PLYMOUTH
243 West 6th St. Phone 328

KAPP MOTOR Co.
"Dodge & Plymouth Distributors"
1934 DeLuxe DODGE Sedan, excellent oportunity.
1931 DODGE Coupe. Rumble, low mileage; like new.
1927 HUDSON Brougham, excellent condition.
520 BROADWAY. Phone 914

1934 CHEVROLET VICTORIA
Finished in black wire wheels. Mohair upholstering that shows little wear, good tires. An excellent motor that we've double checked to make certain is RIGHT. Here is a car that will take you and your family places and bring you BACK. Buy this car with safety and assurance.
Victory Motor Sales
520 Minerva St. Phone 771

Temple Motor Co.
Used Car Bargains
This Week
1934 FORD Fordor
1933 FORD Tudor
1933 PONTIAC Coach
1934 PLYMOUTH Coupe
1930 FORD Coupe
1929 FORD Coupe
1929 FORD Fordor
Chester, W. Va. Phone 2890

THE TALK OF THE TOWN
Our Used Car Bargains

1928 Ford Roadster	$ 50.00
1926 Marmon Sedan	65.00
1929 Nash 2 Door Sedan	167.00
1929 Buick Sedan	179.00
1928 Oldsmobile Sedan	157.00
1930 Essex Coupe	237.00
1931 Ford Coach	237.00
1931 Nash Sedan	237.00
1931 Plymouth Coupe	237.00
1931 Nash Sedan	227.00
1931 Chevrolet Coach	267.00
1930 Chevrolet Coach	237.00
1934 La Fayette Coach	487.00
1933 Dodge Sedan Deluxe	537.00
1933 Plymouth Coupe	437.00
1934 Ford Coupe De Luxe	467.00

Turk Motor Sales Co.
Where Everybody Goes
6th & Walnut Phones 34 & 35
Our Reputation Your Assurance

Birthday Specials of OK USED CARS
1930 Willys 6 Sedan $119
1931 Ford Victoria 239
1934 Chevrolet Std. Coach 395

Tuesday's Special
'29 Reo Coupe
Was $190, now $129
1929 Ford Coupe .....$ 69
1928 Chevrolet Coupe 49
1933 Plymouth Coupe 369

No Down Payment Required
TROTTER
CHEVROLET COMPANY
Open Evenings Until 8 O'Clock

This Page Makes It Easy to Buy, To Sell, To Rent or To Exchange.

AUTOMOBILES

57 Automobiles for Sale

BARGAIN—1935 Dodge Sedan at 15% discount with new car title & guar. Wellsville 649-R.

LATE MODEL FORD COUPE AT A BARGAIN
LITTEN MOTOR SALES Ph. 1220.
Used Cars, Small P'm't, Long Terms

Central Service Station
HUDSON — TERRAPLANE
PLYMOUTH — DODGE
4th & Wash., Newell. Phone 3142-J

A BARGAIN
CHEVROLET, 1934 Late DeLuxe Coupe. With rumble seat. Absolutely A-1 Mechanical condition. Looks and runs like new, finished in gray with red wheels. Original owner. Ph. 848-J, evenings 28.

EPPLEY'S
1929 Ford Sport Roadster, all new rubber, new paint, and good mechanical condition $95
1930 Plymouth 4-door Sedan, good tires, good mechanical condition $195
1934 Deluxe Plymouth Sedan, low mileage, original tires, trunk, radio, heater, accessory group. Price on application in person.
Chester, W. Va. Phone 566

Week-End Specials
1930 FORD Coupe .....
1931 FORD Tudor .....
1931 FORD Truck, long wheel Base $295
New Motor
EIDENIRE MOTORS
"FORD DEALER"
STOP 55 PHONE 7527-R14

58 Trucks

PIANO TRUCKS, Beds, Cover and Plank. Reasonable. Inquire G. H. Craven 134 W. 7th St.

1930 FORD PICKUP
Good mechanical condition $225
Good Tires.
STANDARD GARAGE
1200 Main St. Wellsville. Ph. 105

1932 FORD 1½ T. TRUCK Dump body, good mechanical condition, 6 good tires $295
FIFE-TRAVIS GARAGE
620 Dresden Ave Phone 487

59 Accessories

FOR SALE CHEAP
FOUR 18x5:25 used tires and tubes, good condition. Also three 17x5:25.
MORGAN'S GARAGE
759 Dresden Ave. Phone 999

60 Repairing—Service

NAYLOR SERVICE GARAGE
Specialists in Buick and Pontiac service and general repairing.
104 Rural Lane Phone 607-J.

61 Auto Wrecking

HIGHEST prices paid for cars and wrecks. Berman's Auto Wrecking. 320 Moore St. Phone 701-J.

LIVERPOOL AUTO WRECKING ANY PART FOR ANY CAR TIRES, BATTERIES AUTO GLASS 767 DRESDEN AVE PHONE 1013

Estep Auto Wrecking Co.
Used Parts, Tires & Tubes
714 Jefferson

63 Wanted Automobiles

WILL pay cash for used car in good condition. Not over $50, no dealers. Inq. 104 Ravine St. from 6:30 to 8:30.

CLASSIFIED DISPLAY

Your Ford Dealer
A
$5.00 DOWN SALE
On Any New or Used Car
RAY BIRCH
PHONE ONE-NINE-OH
Used Car Lot 6th and Walnut

There Is a Shortage of
USED FURNITURE
even dealers are low in stock, if you have some used furniture around your home—
Chairs, Rugs, Stoves, Baby Buggies, Radios, Desks, Dressers, Swings, Lamps, Tables, Kitchen Cabinets, Bed Room, Dining Room or Breakfast Room Suites, Porch Furniture, Ice Boxes, Etc.
Place a Review want ad and get cash for it now!

THIMBLE THEATER By Segar

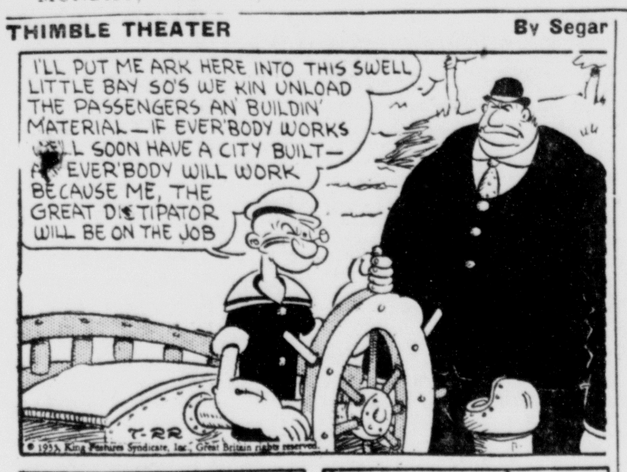

JUST KIDS By Ad Carter

Daily Cross-Word Puzzle

ACROSS
1. Lyric poems
5. Roman road
9. Possesses
12. Unload suddenly
13. Weather prediction
15. Head of an abbey
17. Mexican dollar
18. Thus
19. Get up
21. Flower
23. Acquiesced
26. Old piece of cloth
27. Action at law
28. Abandon
30. Canadian province: abbr.
32. Spouting hot spring
34. Woven container
36. Mystic Hindu word
37. Surgeon's instrument
39. Female sandpiper
40. Frozen water
42. Writer of lampoons
44. Breaks suddenly
46. Voiceless consonants
47. King of Bashan
48. Medicated pellet
50. Hypothetical medium supposed to fill all space
53. Praise ye the Lord
56. Feminine name
57. Cereal grass
58. Cultured woman
59. By

DOWN
1. Room in a harem
2. Give a name to
3. Residence of ambassador
4. Reproductive organ of a flowerless plant
5. On condition that
6. Light helmets worn in India
7. Before
8. Remainder
9. Exclamation
10. Those legally appointed to some work
11. Cease
14. Tribunals of justice
16. Easily ignited substance
20. Cubic meters
22. Old exclamation
23. Southern constellation
24. Apparently
25. Discussion
29. Froglike
31. Let it stand
33. Russian prairie
35. Hindu deity
38. Pale
41. Symbol for calcium
43. Put new soles on shoes
44. Fly aloft
45. Foundation timber
49. Roman goddess
51. Type measures
52. Rodent
54. Football position: abbr.
55. Always

Solution of Saturday's Puzzle

B	I	D		A	B	L	E		S	T	O	P
O	N	E		L	O	O	N		A	R	I	A
S	E	T	T	L	I	N	G		M	A	L	T
S	E	E	R		S	E	A	S	O	N		
		R	U	S	E		G	U	S	S	E	T
R	U	M	E	N		H	E	N		P	A	R
A	N	I		A	P	O	D	A		O	S	E
P	I	N		R	E	D		C	A	R	T	E
S	T	A	T	E	S		C	H	I	T		
		T	A	S	T	E	R		D	A	B	S
F	A	I	R		E	V	A	D	A	B	L	E
O	T	O	E		R	I	T	E		L	A	R
P	E	N	S		S	L	E	W		E	B	B

1	2	3	4		5	6	7	8		9	10	11
12					13				14			
15				16		17					18	
		19			20			21		22		
23	24						25		26			
27				28				29			30	31
32			33				34			35		
36			37			38				39		
	40	41			42				43			
44				45		46						
47			48		49			50			51	52
53		54					55		56			
57				58					59			

Use the Review Want Ads

THE GUMPS By Sidney Smith

BRINGING UP FATHER By George McManus

POLLY AND HER PALS By Cliff Sterrett

TILLIE THE TOILER By Russ Westover

TOOTS AND CASPER By Jimmy Murphy

DUMB DORA By Bill Dwyer

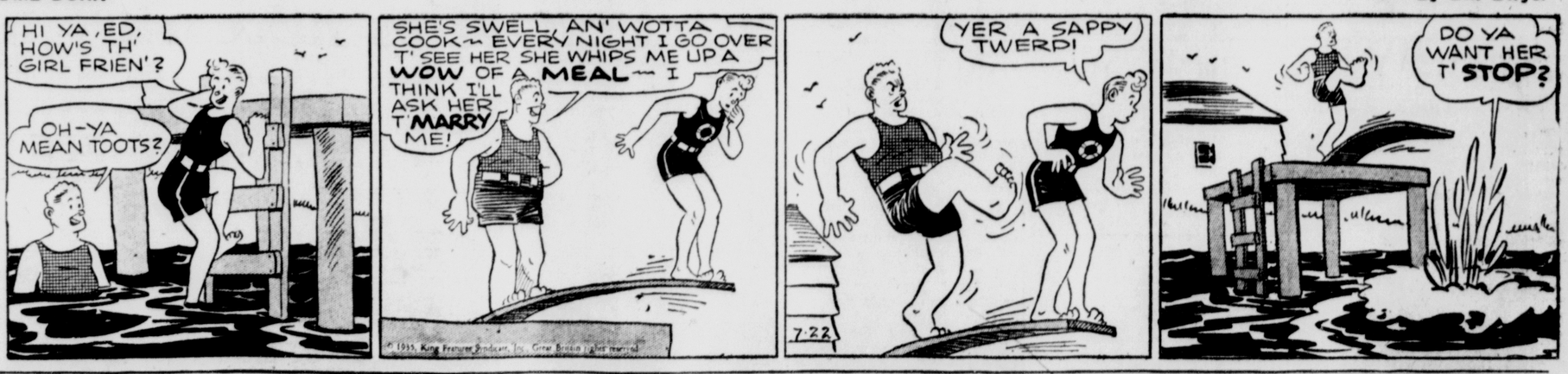

LITTLE ANNIE ROONEY By Brandon Walsh

READY MADE WIFE

BY CORALIE STANTON

SYNOPSIS: Mark Albery, who employs both Rex and Laurie Moore has learned from Gavin Drake that Rex and Laurie are not married, as they had told him. The deception originated because it seemed necessary so that Rex might hold his job. Now Laurie is telephoning Rex that she will have dinner with Albery. The difficulty is that both Rex and Albery are in love with Laurie, and she is in love with Rex.

Chapter 29

ATLANTIC FLIGHT

"And I have a message from Mr. Albery," Laurie went on.

"He wants us to do down to Fen Gratton for the week-end."

"I can't do that," Rex said shortly. "I've got my friend, Alec Wade, from New York, spending the day, Sunday, I told you. I can't put him off. He sails early in the week. You can go, all the same."

Mr. Albery makes rather a point of it. He's got someone he wants you to meet."

"Can't help that." Moore's voice was almost rude.

"All right. I'll tell Mr. Albery."

It was well after midnight when Laurie came in.

Rex was sitting over his maps.

"Is Gladys back?" was Laurie's first question. It always was.

"Yes, and gone to bed. You certainly have been working late."

"I wasn't working all the time. It was so late when we finished that Mr. Albery took me to the Elysee to dinner and we stayed on for the cabaret. It's an awfully good show."

Moore had been drinking strong black coffee in large cups, which was very bad for his nerves.

"Do you think it was wise to run around with Albery the way you do?"

Laurie stiffened.

"I don't know what you mean. I can't refuse to work late when it is important. It's my job. Mr. Albery offers to pay me overtime, but I won't take it. He has done enough for me—and for you."

"I'm not suggesting that he should pay for your company. You haven't got as far as that, I suppose," he retorted abruptly, with a steely glance from his grey eyes. "I merely wondered whether it was necesary for you to dine with him."

"You are insulting."

"I am only suggesting that, under the circumstances, it would be wise for a little while, not to be seen about so much with Albery. I don't like the idea of my wife being talked about as a girl secretary her employer has taken a fancy to."

Laurie went crimson.

"How dare you? What business is it of yours anyhow? I'm not your wife."

"You are supposed to be. You are living here with me. As far as anybody knows, we are a normal couple. Of course, it is no business of mine."

"I'd no idea you paid so much attention to appearances." She was quivering with indignation.

"I don't like looking a fool," he answered brutally. "And while you are supposed to be my wife, I'd rather you didn't get talked about."

"I know who's been talking!" she flashed. "Mrs. Steele. She was at the Roma the other day when I was lunching with Mr. Albery to take some notes from him when he was only up for an hour or two. I saw her watching me. Of course, she's jealous, but she's crazy about you, and she thinks I am really your wife."

It was the man's turn to grow red in the face. Laurie had hit the mark. Wanda Steele had suggested to him very delicately that his "dear little wife" was perhaps being a trifle indiscreet.

"I'm sick of it," Laurie went on, at white heat. "I'm going to quit tomorrow. You can say I left you —or anything else you like."

But the next day there was another turn to their affairs.

Rex Moore spent the morning with Albery at Fen Gretton, and came back late in the afternoon, to find Laurie packing her books.

"You can stop that," he said. "I'm off again. You'll be rid of me for a week or two. Albery wants me to try to lower the Atlantic record for the double crossing. He has heard that Bruce Morris is preparing secretly to make the flight, and he wants me to get in first. He says the Pacific can wait."

He was elated. He was going to unfold his wings again. He was good humored, almost friendly.

"You don't need to turn out, do you?" he added, with a touch of compuncton in his voice. "I'm sorry I ragged you yesterday."

She looked at him steadily.

"You mean it would look bad if I left the flat? That it would be damaging to you?"

"You might wait until I come back—that's all I mean." He looked at her in the shamefaced way he had when he asked her to do anything rather like a small boy who knows he is in the wrong. "After all, I can't annoy you when I'm not here."

"All right," she said. Her voice was forbidding because she had to hide a little tremor in it. "When do you start?"

"Tomorrow night—for Ireland. The weather looks as if it will hold."

Laurie turned away, putting her books back on the shelves from which she had taken them.

His spirit was already in the air. He was not thinking of her.

Rex Moore did not come back to the flat the next day until it was almost time for him to start. All day long he had been making his preperations at Albery's private air field.

He found a tempting meal laid on the dining room table, but Laurie was not in the room. She came out of his bedroom with the small haversack that he was going to take with him in her hand.

"Mrs. Budd is no packer," she said lightly. "So I packed your things myself. You'll have something to eat, won't you? I'm scrambling some eggs the way you like them, with mushrooms. I'll go and fix them now."

"Where is Mrs. Budd?" he asked.

"I sent her away. I didn't know how late you would be."

She disappeared into the kitchen.

When she came back, with the dishes on her tray, Rex had changed into his flying kit.

"I won't have you waiting on me," he said angrily. "I can do all that myself."

"That's rather foolish," she retorted evenly. "I'm fond of cooking. "Now, please, sit down and eat."

She poured him out a cup of coffee, with the thick cream that he liked on the top.

She ate very little herself. When he had finished the eggs, she offered him fruit and a special light sponge cake that she had made.

They hardly spoke. Laurie seemed to have something on her mind.

"Is it dangerous — this Atlantic flight?" she said at last.

He laughed.

"What ever put that into your head?"

"All long-distance flights must be dangerous."

"Do you know the most dangerous occupation in the world?" he asked, with the mocking smile at the back of his eyes. "The one with the greatest percentage of casualties? A plate-layer on a railway."

But Laurie was looking at him with a curious concentration.

"Rex, you're not using this new fuel, are you?" she asked.

"What on earth do you know about that?" he countered.

"I've had to do a lot of work in connection with it for Mr. Albery. It isn't safe, is it?"

He looked startled.

"Has Albery talked to you about it? Why didn't you tell me before?"

"Because I know it's a secret. Mr. Albery asked me not to talk about it. He asked me if you had told me anything, and I told him that you never discussed your profession with me. But I just wanted to know."

"Of course, I'm not using it. The tests aren't nearly satisfactory yet. What a funny girl you are! I say, I shall have to get a move on. Albery's car is coming to take me to the airfield. He's coming with me. I suppose you wouldn't like to come?"

"Oh, no!" Laurie said sharply.

They got up and Rex Moore went to fetch his flying coat and helmet.

He found Laurie standing in the dining room, just where he had left her. She turned a white face to him.

"I'm sure—it's dangerous!" she said under her breath.

"Why do you harp on that, Laurie?" he asked. And then there came a reaction so violent that his tanned face turned pale. "I don't understand," he said slowly. "It can't be that you care? I mean—what becomes of me? You hate me, don't you, for coming back and messing up your life?"

"Yes, I hate you," she said hysterically.

(Copyright, 1935, Coralie Stanton)

Tomorrow, confessions are in order.

Marry-Go-Round

By MARY ROWLAND

But Aren't They All?

He is "just a Buddha" to her, declares the former wife of one of our most popular screen stars.

But aren't they all?

No woman ever knows what is lurking behind her husband's forehead or under his top-hair. That mysterious smoke-screen, which settles down over a man after marriage isn't confined to temperamental stage stars or screen actors.

Every man, from a poet to a bond salesman, joins "the great silent majority" on his wedding day. That is why so many married men are "misunderstod." After the honeymoon, the average man "goes into the silence," from which he never becomes a widower or is put back into circulation. The sphinx is positively chatty beside him.

If only there were a sign language so that he would not have to say it with words! Buddha may have been mystic and mysterious, but he did say something, now and then. But a husband is a continuous surprise. You never know whether he will come home with a box of flowers or a dark blue grouch. He may not "treat you rough," as the doughboy suggests, but he tells you nothing!

If only you could know he has lost a big deal or whether he has merely eaten too many clams or too much cheese for luncheon, you'd know whether to dose him with bicarbonate, silence or sympathy.

If you only knew whether the eager light in his eyes means that he has just won a case, just met a new blond, or that he is really enjoying his dinner!

If only he would tell you that it is his income tax or the administration or his losses in the market, which is causing his gloom, and not your cooking or the new way you have done your hair that makes him frown like that!

If only he would tell you that the laundry has knocked all the buttons off his favorite shirt or that his socks have given out or that radishes and scallions always give him indigestion or that he doesn't like braised beef, instead of going around looking abused and injured about it!

If only he would tell you that he has a conference on and will be two hours late, instead of letting you sit and wait in mental agony, while you have a vision of him lying in a ditch under his overturned car or being held up by gangsters.

But every man is a Mason at heart—he never tells! Somewhere down in his consciousness, there is a sub-cellar where he keeps his thoughts and emotions carefully hidden. And there is nothing which he so bitterly abhors as a woman who insists on dragging them out and making him exhibit them in a cold north light.

Oh yes, every man is a Buddha to his own wife!

(Copyright, 1935, K. F. S., Inc.)

CAPITOL FIRE RE-STAGED

SALEM, Ore.—A "return showing" of the fire that destroyed the Oregon state capitol was arranged for those who didn't see the first one. The brilliant spectacle, with the spectacular crash of the 80-ton copper dome, was the theme of a new fireworks "set", displayed.

TIPS ON CONTRACT

By Tom O'Neil

Elimination Play

End plays permit success with some contracts when finesses would fail or there is no possibility of finesse.

Some hands can be so played that after exhaustion of adverse trumps there are trumps left in both hands of the contracting partnership. All other cards of side suits are played, or eliminated, from both hands, and a defender is forced to win a trick at a time when anything he leads will be to the advantage of the declarer, either a lead up to a tenace, such as ace-queen, or a lead that will give the declarer a ruff and a discard.

Other hands require elimination of suits from the cards of a defender. In illustration:

NORTH
♠ A 4 3
♥ A K 2
♦ K 7 4
♣ J 8 6 5

WEST
♠ Q 9 7 5
♥ Q J 10 8 4
♦ 9 6 2
♣ 3

EAST
♠ J 10 8 6
♥ 9 7
♦ 10 8 5 3
♣ Q 10 9

SOUTH
♠ K 2
♥ 6 5 3
♦ A Q J
♣ A K 7 4 2

DEALER

The bidding by South and North in a rubber game at Bridge House, New York, was one club; three no trump; six clubs.

Unable to avoid loss of a trump trick, the declarer could see no possibility of losing a heart trick and was set one. But sitting North, Edna Marlowe broke her silence:

"The distribution enabled the hand to be made by an end play on East. When the queen of hearts was led and taken with the king North, East played the seven. That should have given you hope.

"Then you should have played the ace and king of clubs, and you would know that East had the queen, another thing that should show the right way to play the hand. Then the three high diamonds should have been played, followed by the king and ace of spades and the ruff of a spade in the South hand.

"A heart should have been led to the ace. East would have played the nine. There would be confirmation of East's possession originally of only two hearts.

"Lead a a club from the North hand. East, winning with his queen, would have left a diamond and a spade. In the North would be a club and a heart. In the South hand there would also be a club and a heart.

"Whatever East led could be trumped either North or South and a heart discarded in the other hand. The last heart then could be trumped for the slam contract."

(Associated Press Feature)

VETERAN CALLS PILOTS OF TODAY 'SOFTIES'

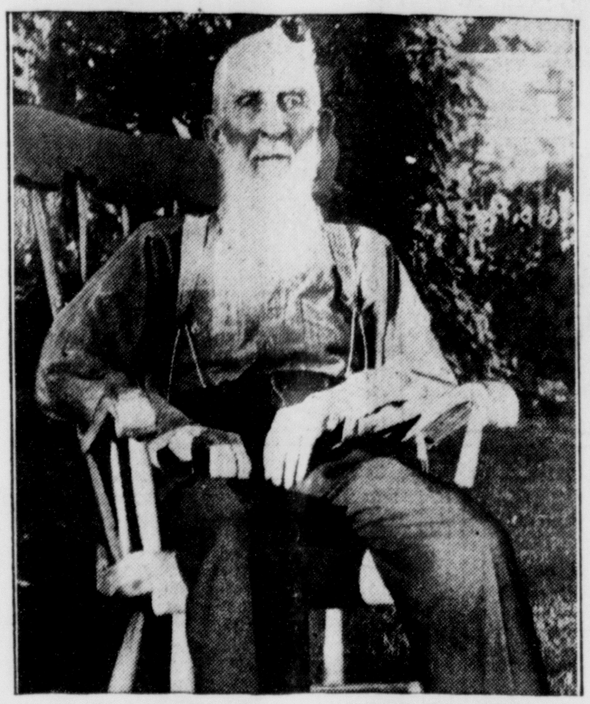

As Capt. Joe Tansey Hawthorne, who at 95 is the oldest Mississippi river pilot, sits on the lawn of his home at Le Claire, Ia., where he can keep on "eye" on river traffic, he says life for present day captains has become pretty "soft." The veteran watches with gratification work on the nine-foot channel progress and notes the upturn of traffic. His chair, once owned by his second cousin, Nathaniel Hawthorne, the author, is 257 years old.

BUSINESS INCREASE REPORTED IN CANADA

Advance Of 41 Percent Shown in Bureau's Figures

By The United Press.

OTTAWA, Ont.—Canadian business has made an impressive comeback during the first part of this year.

The Dominion bureau of statistics reports that the index of the physical volume of business, based on 45 factors covering production and distribution, averaged 98.8 during the first five months of 1935, compared with 63.3 in the same period of 1933.

The bureau states that the increase of 41 percent in a comprehensive index of this kind is a good indication of the satisfactory resumption of operations since the low point of the depression.

An improvement in the price structure also was indicated by an advance in the official index based on 567 commodities. The average during the first part of 1935 was 72.1 against 64.7 in the same period of 1933, a gain of 11.3 per cent.

"One of the hopeful signs of the business horizon since the early months of 1934 has been the relative stability of commodity prices," the bureau states. "The stabilization, if maintained, will contribute an effective stimulus toward the restoration of business confidence."

The financial background has brightened considerably since the early months of 1933. The resumption of industrial operations and the higher level of commodity prices has favored the revenue prospects of Canadian corporations so far this year. Common stock prices, reflecting the improved outlook, recorded an advance of more than 60 percent. The index averaged 88.2 in first half of 1935 against 54.2 in the same period of 1933.

I. O. O. F. IN EAST END TO JOIN ZONE RALLY

District Deputy To Head Delegation To Wellsville

Members of Pennova lodge No. 880, Odd Fellows, will join with East Liverpool lodge No. 379 tonight at a rally at Wellsville, the first of three to be held in the district. District Deputy Charles Kidd of East End will inspect the down-river organization.

Tuesday night they will go to Irondale and Wednesday night to Salineville, when similar programs will be carried out.

Pennova lodge will meet in the Pennsylvania avenue hall Thursday night, when a business session will be conducted by C. R. Clemensen, recently elected Noble Grand.

MESH REPLACES JAIL BARS

KNOXVILLE, Tenn. — Bars on the jailhouse at Knoxville have been replaced by wire mesh which cannot be sawed. The head jailer himself cannot saw it, as he found when his hack saw merely scraped off the paint.

$100.00 REWARD

I will pay $100.00 for information leading to arrest and conviction of VANDALS found covering or defacing Waldorf Lager bulletin boards, road signs or windows. J. H. HARRIS, President, Forest City Brewery, 6900 Union Avenue, S. E., Cleveland, Ohio. Telephone MIchigan 2600.—Adv.

Dr. Glenn McKenzie
DENTIST
X-RAY
523½ MARKET STREET
On The Diamond. East Liverpool, O.
PHONE 1646-R

COOL AS A MOUNTAIN TOP THE VENTILATION SYSTEM DOES IT
CERAMIC THEATRE
Names the GIRLS SAY "AH" and the MEN SAY "OH"
Today, Thursday, Wednesday

A GREAT STAR *and a* NEW STAR... *together!*

Escapade
with
LUISE RAINER
FRANK MORGAN
REGINALD OWEN
MADY CHRISTIANS
VIRGINIA BRUCE

TODD & KELLY
News and Novelties

Ward Marsh of The Cleveland Plain Dealer gave this the most wonderful review of any recent picture and did the other papers of Cleveland and Pittsburgh.

Today—Thru Wed.

COOL AS A MOUNTAIN TOP THE VENTILATION SYSTEM DOES IT
CERAMIC THEATRE